

1952

Conestogan - 1952

Elizabethtown College

Follow this and additional works at: <https://jayscholar.etown.edu/conestogan>

Recommended Citation

College, Elizabethtown, "Conestogan - 1952" (1952). *Conestogan (1951-present)*. 12.
<https://jayscholar.etown.edu/conestogan/12>

This Book is brought to you for free and open access by the College Yearbooks at JayScholar. It has been accepted for inclusion in Conestogan (1951-present) by an authorized administrator of JayScholar. For more information, please contact kralls@etown.edu.



1952 Conestogan

ZUG MEMORIAL LIBRARY
ELIZABETHTOWN COLLEGE
ELIZABETHTOWN, PENNA.

**REFERENCE
MATERIAL**

FOR

**LIBRARY
USE ONLY**



Digitized by the Internet Archive
in 2011 with funding from
LYRASIS Members and Sloan Foundation

<http://www.archive.org/details/conestogan1952eliz>

The Conestogan

*P*resenting our college years
against a pictorial background
of
world events since 1948



ZUG MEMORIAL LIBRARY
ELIZABETHTOWN COLLEGE
ELIZABETHTOWN, PENNA.

by

THE STUDENT ASSOCIATION

Elizabethtown College

Elizabethtown, Pennsylvania

May 1952



CONESTOGAN STAFF

- EDITOR—Louise Bartenslager
- EDITORIAL BOARD—Shirley Diehl
Thomas Kay
Celia Miller
- ART EDITOR—C. Frederick Horbach
- BUSINESS MANAGER—Donald Campbell
- BUSINESS STAFF—Richard Martin
David Newcomer
Jean Roland
Peggy Walz
- CONTRIBUTORS—Grace Keeny
Leroy Miller
Marian Miller
Shirley Warner
Alan Whitacre
Shirley Young
- ADVISER—Veta Hackman
- Pictures: Courtesy UNations. Captions on page 88.

ABOVE: The CONESTOGAN staff plans the cover.

LEFT TO RIGHT: Fred Horbach, Shirley Diehl, Louise Bartenslager, Miss Hackman, Thomas Kay, Celia Miller, and Mr. Hicking, Pruter.

CENTER: Donald Campbell receives the college ad from Mr. Bucher.

BELOW: The business staff checks the ads.

LEFT TO RIGHT: Peggy Walz, David Newcomer, Richard Martin, Jean Roland.

WE DEDICATE



the 1952 Convocation to men and women everywhere who, in a war-like world, consecrate their efforts and talents to the promotion of respect for the inalienable rights and freedoms of all members of the human family.



Korea. Palestine. Mexico. India
Ethiopia

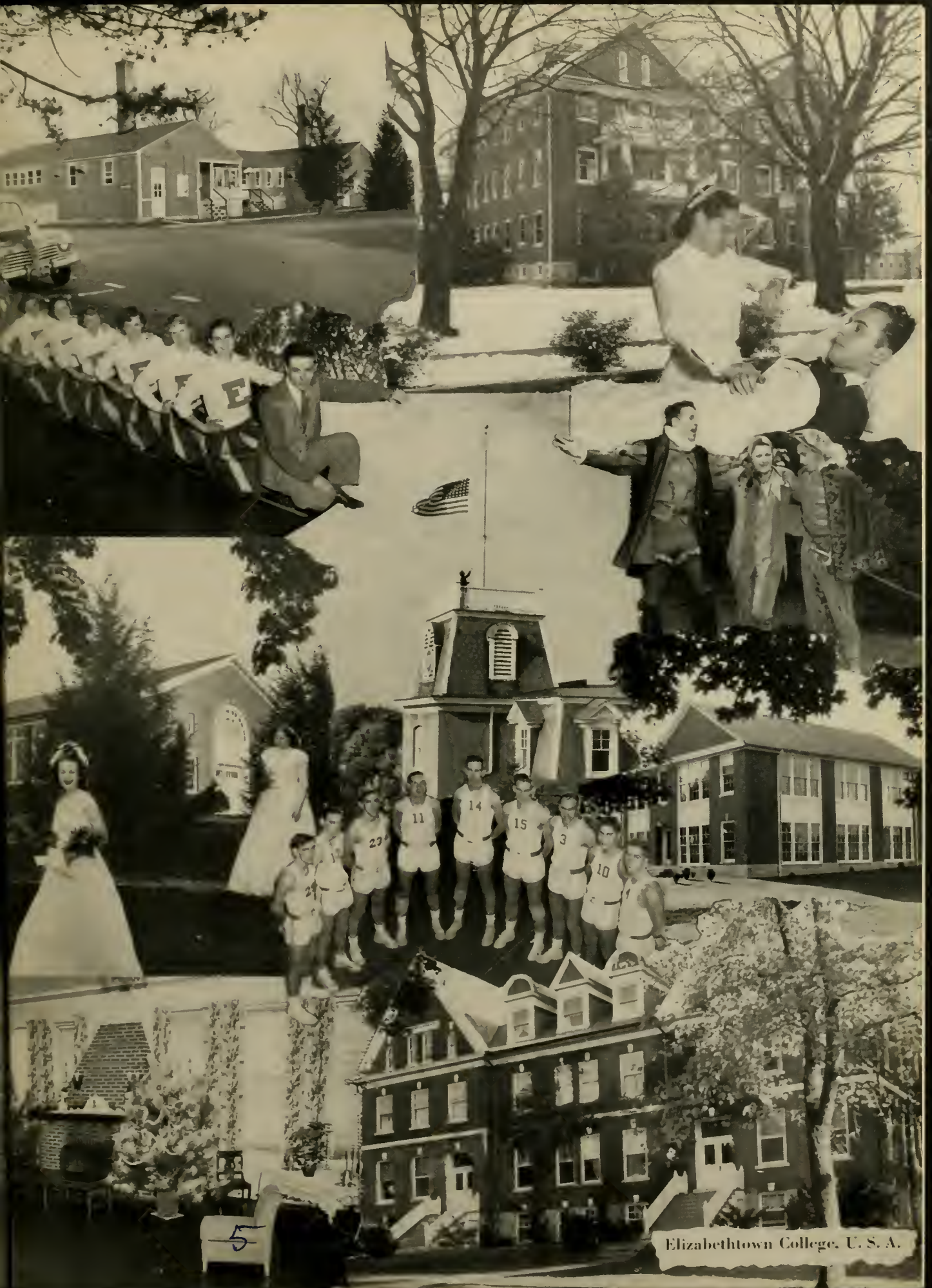

Elizabethtown College, U. S. A.



OUR LIBRARY



Help on the Road to Independence



OUR ADMINISTRATION

OUR PRESIDENT



A. C. Baugher, Ph. D.; LL.D.

The needs of many groups in addition to those of the student body reach the campus. Our president extends his time and energy in many areas of society.

On Campus

Sincere friendliness, a quiet reserved manner, and genuine student-interest have given President Baugher a place of high esteem in the student-faculty family.

Among Pennsylvania Colleges

In the Association of Pennsylvania Colleges our president is serving on the committee studying teacher certification. He is cooperating with neighboring colleges in extending off-campus educational opportunities to adults within this area.

In the Church

A leader in the Church of the Brethren, Dr. Baugher is a member of the General Brotherhood Board, Chairman of the Christian Education Commission, and Elder in Charge of his local congregation.

In the World

As alternate director of the Japan-International Christian University and as a member of Governor Fine's Committee on Displaced Persons, our president takes part in programs of world-wide importance.



OUR DEAN

Henry G. Bucher, Ed. D.

From orientation to graduation the Dean of Instruction follows the progress of the student's academic growth, offering commendation, encouragement, and advice.

The function of the college extends to aiding the student in satisfactory placement. In this process the Dean with the faculty committee gives the student his final guidance.

Evaluating the work of foreign students in the American college system so that they may be properly placed is one of the many functions of the Dean's office.

OUR TREASURER

K. Ezra Bucher, M. S.

Guiding students through their economic problems is just one of the many services our treasurer stands ready to provide.

The campus and buildings reflect his careful management and long-range planning.

In the classroom students catch his enthusiasm and appreciate the thoroughness of his teaching.





OUR DEANS

ABOVE: Grace Keeny and Lucy Musselman, house presidents, arrange for a special event with Miss Hackman, dean of women, who has charge of the Student Activities calendar.

BELOW: John Brunner, senior class president, supplies information for his cumulative record to Mr. Dodd, dean of men.



BIBLE

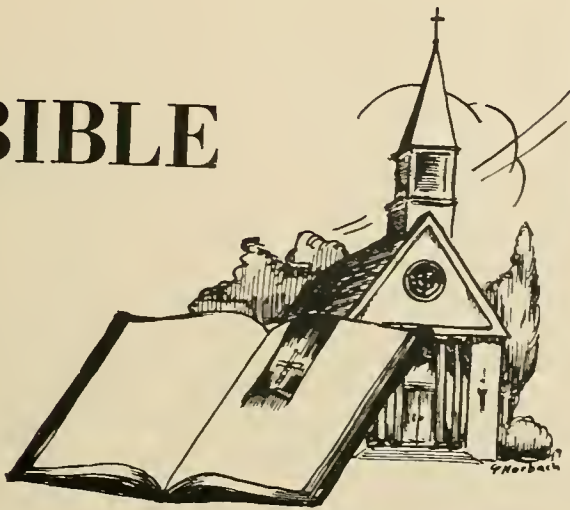

MARTHA MARTIN
A.B., Elizabethtown College
Bethany Biblical Seminary

ROBERT A. BYERLY
M.A., Butler University
B.D., Bethany Biblical Seminary

ELEANOR M. HOLLIS
A.M., Boston University

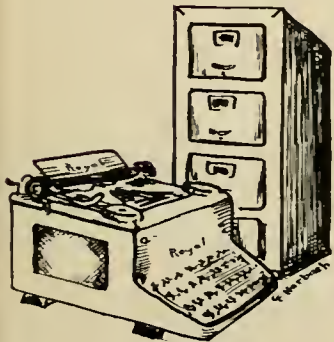

BUSINESS EDUCATION



K. EZRA BUCHER
M.S., New York University

ALBERT L. GRAY
M.B.A., Boston University

I. Z. HACKMAN
J.D., L.L.D., Blackstone College of Law

SAMUEL S. WENGER
L.L.B., Temple University

EDUCATION

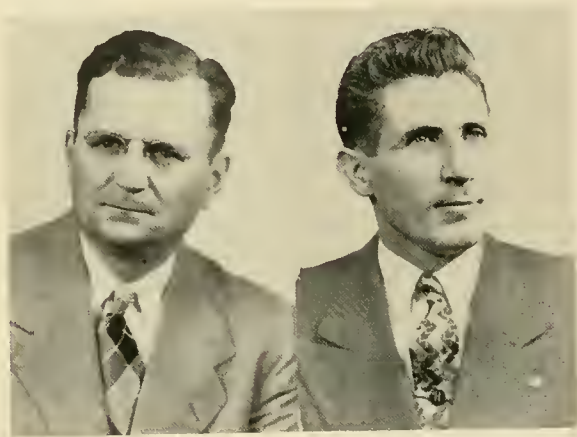

HENRY G. BUCHER
Ed.D., Temple University

ELMER B. HOOVER
M. Ed., Pennsylvania State College



ENGLISH



RALPH WIEST SCHLOSSER
Litt. D., Ursinus College



VERA R. HACKMAN
A.M., Columbia University

EMMA R. ENGLE
A.B., Elizabethtown College



LANGUAGES



FREDERICK C. NEUMANN
Ph.D., University of Vienna



KATHRYN HERR
A.B., Lebanon Valley College

ELINOR B. NEUMANN
M.A., Middlebury College



LIBRARY



ALICE S. HEILMAN
B.S.L., Columbia University

EPHRAIM GIBBEL MEYER
A.M., Columbia University





NEVIN W. FISHER
M. Mus. Northwestern University

GERTRUDE ROYER MEYER
Peabody Conservatory of Music

THERESA FETTER
M. Mus., Philadelphia Music Academy

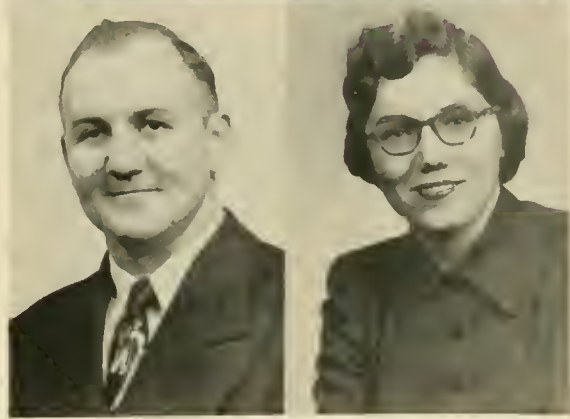

GALEN W. HERR
B.S., West Chester State Teachers College

JANE BAHR
B.S. Kutztown State Teachers College

MUSIC AND ART

PHYSICAL EDUCATION



IRA R. HERR
A.B., Franklin and Marshall College

STANLEY VON NIEDA
Pennsylvania State College

JOSEPH H. DODD
B.S., Elizabethtown College

EBY C. ESPENSHADE
M. Ed., Pennsylvania State College

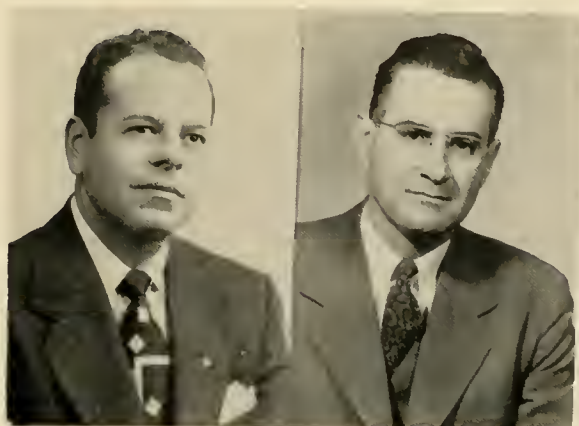

ROBERT YOUNG
M. Ed., University of Pennsylvania

PUBLIC RELATIONS

CHARLES S. APGAR
Ph.D., University of Pittsburgh

BESSIE D. APGAR
Ph.D., University of Pennsylvania



MATHEMATICS

AND

SCIENCE



O. F. STAMBAUGH
Ph.D., Pennsylvania State College

CHARLES E. WEAVER
M.D., Hahnemann Medical College

CARL E. HEILMAN
A.M., Duke University

SOCIAL STUDIES



ROBERT F. ESILEMAN
Ph.D., Cornell University

GALEN C. KILHEFNER
Ed.M., Temple University

WILHELM REUNING
M.A., University of Pennsylvania

HEADS OF RESIDENCE



CARRIE W. ELLIS
Head of Fairview Hall



JESSIE K. COSNER
Head of Alpha Hall



THE SECRETARIES



ABOVE: Virginia Hickson gives Esther Craighead mail for the Alumni office.

AT RIGHT: Delores Olinger, Ruth Zimmerly, Jayne Royer, and Phyllis Meyers at work on a special assignment.

BELOW: Mr. Trygve Lie, Secretary-General of the United Nations about to broadcast for the United Nations Correspondence Association.



Our secretaries keep the lines of communication for the college open at all times. These channels circle the globe. From all over the world Mr. Lie receives letters, cables, and telegrams calling for peace and the end of the cold war. Much important work of the United Nations is done by the secretariat.



MAINTENANCE



ABOVE: The kitchen staff serving on Homecoming Day.

RIGHT: Getting ready to remove the last fall of Autumn leaves.

BELOW: Routine check-up on the oil burner.

BELOW: Rice distribution in Seoul.

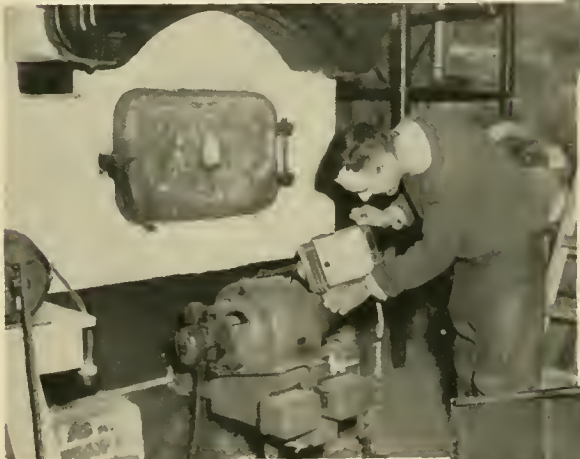

On our campus—a warm dining room . . . a balanced diet . . . beautiful surroundings. Anywhere in Korea—unheated buildings . . . rationed rice . . . the ruins of war. But we live in the same world.



Preparing to serve throughout the nations



CLASSES

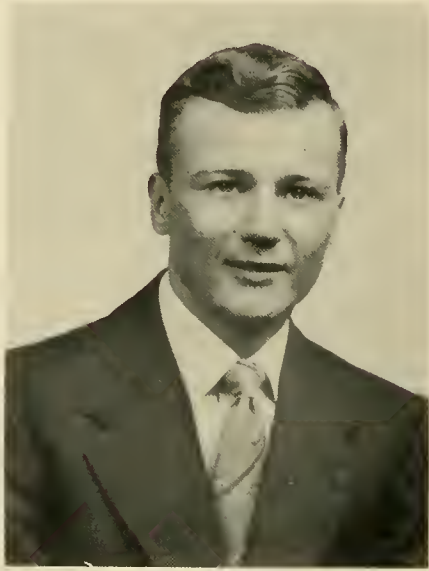

W. EUGENE ANDERSON
Carlisle, Penna.
B.S. Secondary Education

SENIORS



LOUISE BARTENSLAGER
New Freedom, Penna.
B.S. Elementary Education



JOHN BENDER
Harrisburg, Penna.
B.S. Business Administration



TRYON BENNER
Thompsontown, Penna.
B.S. Secondary Education

ANTHONY BRUSCIA
Hershey, Penna.
B.S. Business Education



1952



LEONA WEST BISHOP
Elizabethtown, Penna.
A.B. Liberal Arts



EDWARD BRUNNER
Enhaut, Penna.
B.S. Secondary Education



JOHN BRUNNER
Enhaut, Penna.
B.S. Secondary Education



DONALD CAMPBELL
Elizabethtown, Penna.
B.S. Business Education



JOHN CONSLEY
York, Penna.
B.S. Business Administration



JUNE HALDEMAN DANIELS
Palmyra, Penna.
B.S. Elementary Education



PAUL DAVIS
Phoenixville, Penna.
A.B. Liberal Arts

SENIORS

RICHARD FARLEY
Harrisburg, Penna.
B.S. Business Administration



1952



MICHAEL DONNELLY
Lancaster, Penna.
B.S. Business Administration



PEGGY EBERLY
Elizabethtown, Penna.
A.B. Liberal Arts



JUNE HOSTETTER ENGLE
Grantham, Penna.
B.S. Elementary Education



JACK FICHTER
Merchantville, New Jersey
A.B. Liberal Arts

SENIORS



BERNICE GIBBLE
Myerstown, Penna.
B.S. Elementary Education



RICHARD GOOD
New Holland, Penna.
B.S. Elementary Education



RICHARD GOSS
Lewistown, Penna.
B.S. Elementary Education

CHRISTINE HEWETT HELLMAN
Elizabethtown, Penna.
B.S. Elementary Education



1952



DOROTHY BOMBERGER GOTTSALL
Lebanon, Penna.
B.S. Elementary Education



KENNETH GRAHAM
York, Penna.
A.B. Liberal Arts

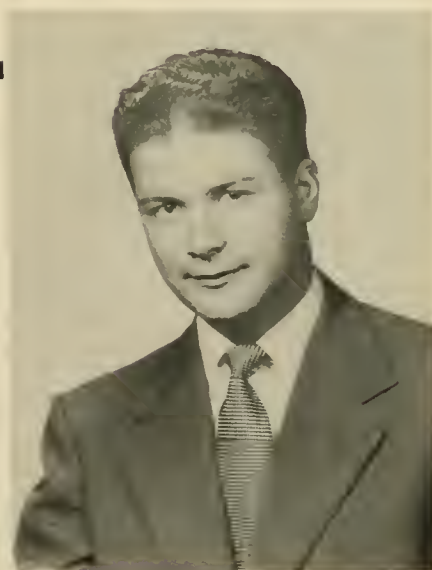

JAMES GROSS
Dauphin, Penna.
B.S. Business Administration



J. WILMER HEISEY
Mt. Joy, Penna.
A.B. Liberal Arts

SENIORS



JACK HERR
York, Penna.
A.B. Liberal Arts



BEN HESS
Mt. Joy, Penna.
A.B. Liberal Arts



DANIEL HOOPERT
Elizabethtown, Penna.
A.B. Liberal Arts

HENRY KERCHNER
Lincoln, Penna.
B.S. Business Administration



1952



CARL KAUFMAN
New Cumberland, Penna.
A.B. Liberal Arts



THOMAS G. KAY
Middletown, Penna.
A.B. Liberal Arts



GRACE KEENY
New Freedom, Penna.
B.S. Elementary Education



THOMAS KINGREE
Smoketown, Penna.
B.S. Business Administration

SENIORS



L. FAYE KOONTZ
Clearville Penna.
A.B. Liberal Arts



DORIS KOPP
York New Salem, Penna.
B.S. Business Education



JOHN KRIDER
Mt. Joy, Penna.
B.S. Science

CELIA ANN MILLER
Penryn, Penna.
A.B. Liberal Arts



1952



JAMES LEBER
Elizabethtown, Penna.
A.B. Liberal Arts



RICHARD MARTIN
Mt. Joy, Penna.
B.S. Business Administration



JAMES MEMINGER
Lancaster, Penna.
B.S. Business Administration



MARY JEAN MILLER
Jonestown, Penna.
B.S. Elementary Education

SENIORS



DAVID MILNE
York, Penna.
B.S. Business Education

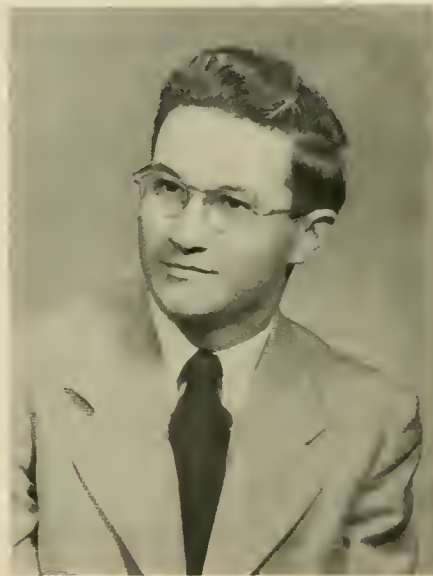

DAVID MYERS
Elizabethtown, Penna.
A.B. Liberal Arts



JAMES OBETZ
Lancaster, Penna.
B.S. Science

WILLIAM SCHNEIDER
Ventor City, New Jersey
B.S. Business Administration



1952



WILBUR ROBERTSON
York, Penna.
B.S. Elementary Education



DONALD REID
Middletown, Penna.
B.S. Science



DONALD REAM
Richlandtown, Penna.
A.B. Liberal Arts



CLIFFORD SCHOTT
Berlin, Maryland
B.S. Science



J. ALBERT SELDOMRIDGE
Lancaster, Penna.
A.B. Liberal Arts



BURTON SHELLHAMMER
Steelton, Penna.
A.B. Liberal Arts



J. EDWARD SMITH
Ephrata, Penna.
B.S. Business Administration

SENIORS

SENIORS NOT PICTURED

MARY BENNETCH
Lebanon, Penna.
B.S. Elementary Education

LEE HORNBERGER
Elizabethtown, Penna.
B.S. Secondary Education

GLADYS MCGURK
York, Penna.
B.S. Business Education

1952



CHARLES YOHE
Spring Grove, Penna.
A.B. Liberal Arts

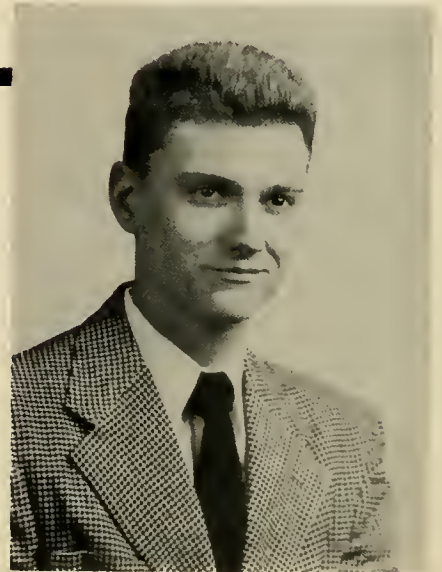

GILBERT YOUNG
Telford, Penna.
B.S. Science

CLASS

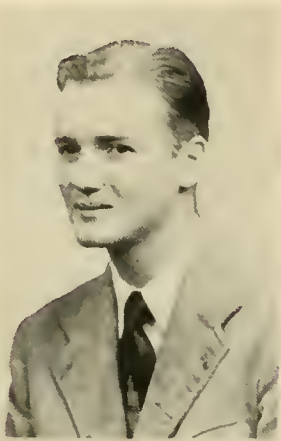

VICTOR BALLOU
Lancaster



DORIS ANN BARTRAM
Harrisburg



JULIUS BELSER
Elizabethtown

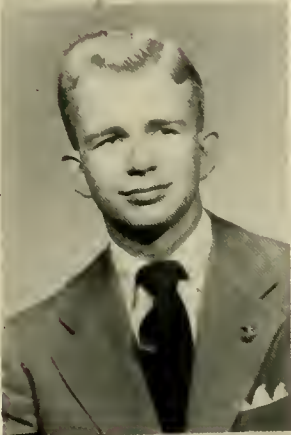

WILLIAM BAUSMAN
Middletown



ARDEN BENFIELD
Royersford



MARIANE BEANE
Paradise

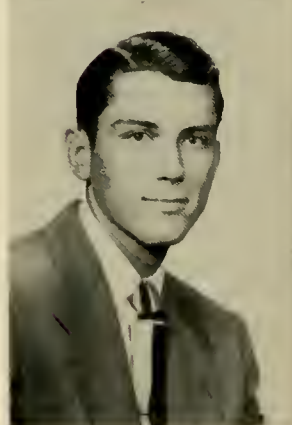

DALE BERKHEIMER
York

ELSIE BOMGARDNER
Elizabethtown



LAURA MAE BOONE
Loganton



JOSEPHINE BOWMAN
Lebanon



JAMES BRANDT
Elizabethtown



RUTH BUCHER
Lebanon



JOHN DEAN
McClure

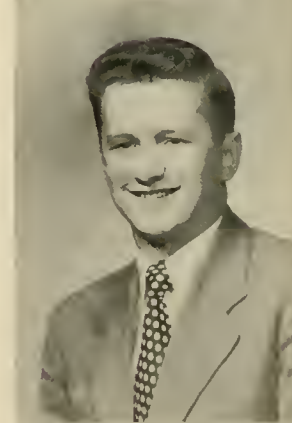

DAVID EBERSOLE
Lancaster



1953



WILLIAM ELLSWORTH
Stettersville

CLASS



WALTON EMIG
Spring Grove



H. LAMAR GIBBLE
Manheim



MARTIN FORNEY
Elizabethtown

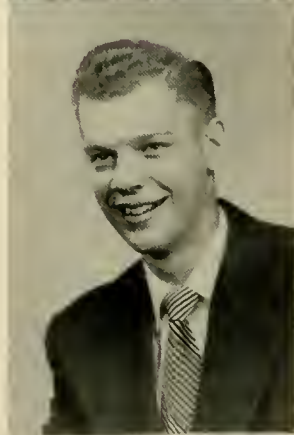

STANLEY GRILL
Christiana



HAROLD GEIB
Elizabethtown

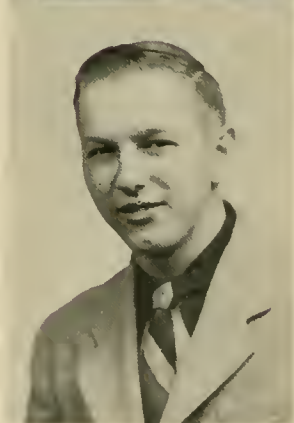

GLENN HAMME
Spring Grove

J. ROBERT HERR
Salunga



C. FRED HORBACH
Ashland

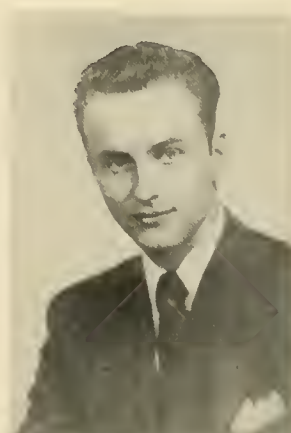

FRANK HESS
Lititz



NELSON KLINE
McClure



JAMES HIVNER
Elizabethtown

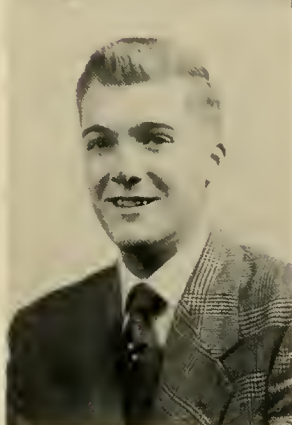

PHYLLIS KRATZ
Millville, N. J.



1953

JOHN KUGLE
York





MARTHA LUTZ
Elizabethtown

CLASS

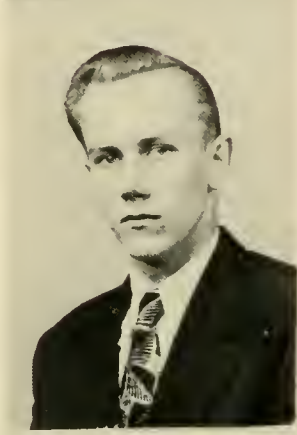

FREDRICK MALMBORG
Manheim



WALTON MOYER
Telford



W. EUGENE MCKEAN
Mechanicsburg



LUCY MUSSELMAN
Vernfield



ROBERT MILLER
Hellam



DAVID NEWCOMER
Elizabethtown

DOROTHY RITTER
Richlandtown



THOMAS RUOSS
Strasburg

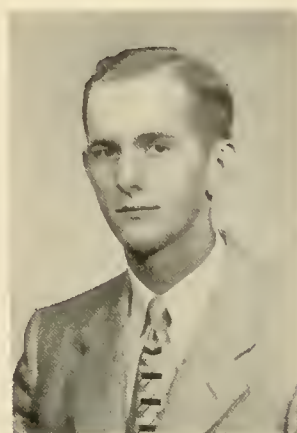

GERALD ROLAND
Elizabethtown



PHYLLIS SAYLOR
Red Lion



CHARLES ROTH
Lititz



NANCY SELDOMRIDGE
Lancaster



1953

EARL SHAAK
Hershey



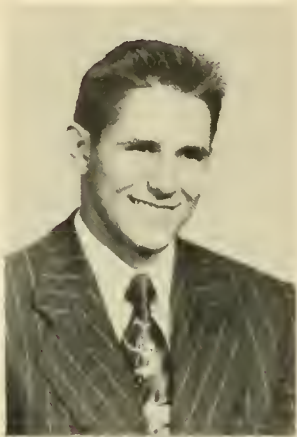

S. DAVID SHAFER
Hershey

CLASS



NANCY SHEAFFER
Chambersburg



NEVIN SNADER
Akron



ELLIS SHENK
Myerstown



EUGENE TABBUTT
Lancaster



LEONARD SHERTZER
Hummelstown



M. MARGARET WALZL
Lancaster

SHIRLEY WARNER
Hummelstown



CARLOS ZIEGLER
Lititz



MARY ALICE WEICKSEI
Christiana



LEVI ZIEGLER
Annville



ALAN WHITACRE
Ridgeley, W. Va.

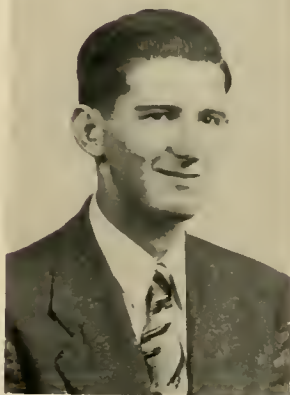

ROBERT ZIEGLER
Elizabethtown



NOT PICTURED

ROBERT ALLISON
Lancaster

KURT MATERNA
Numberg, Germany

RICHARD AULT
York

HAROLD MOWRER
Paradise

JOHN BOLTON
Harrisburg

DOROTHY OXENFORD
Harrisburg

MARILYN DEPPE
Lebanon

S. DAVID SHAVER
Hershey

ELMER KUNKLE
East Berlin

CHRISTOPHER SIMPSON
Philadelphia

1953



LEON ABEL
York

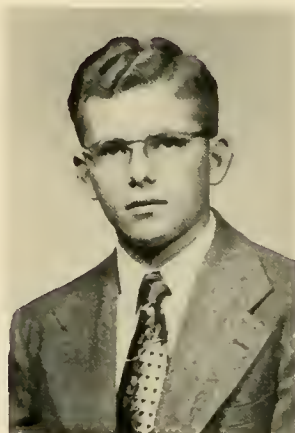

ROBERT ALBRIGHT
Talmage



PAUL BASHORE
Jonestown



MARY ANN BECK
Hagerstown, Md.



EDWARD BELLIS
Middletown

E C



JULIA BENDER
Lebanon



FRANCES BISHOP
Oberlin



NORMAN BOWERS
Landisville



MARY JANE BOYER
Lebanon



BARBARA ANNE BRENNER
Lancaster



JEAN BURKHART
Harrisburg

1954



GLORIA CROUTHAMEL
Souderton



BARBARA DELSON
Harrisburg



SHIRLEY DIEHL
Schnecksville



LARRY ENDERS
Penbrook



GLENN FORNEY
Florin



LOIS FRANTZ
Lebanon

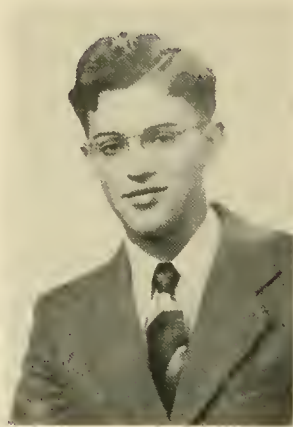

JAY FREY
Elizabethtown



GEORGE FROST
Elizabethtown



IRVIN GEBHART, JR.
Elizabethtown



PAUL GREINER
Elizabethtown

E C



JOANNE GROFF
Lititz



MARY JANE HOFFER
Mt. Joy



DAVID HOOVER
Lineboro, Md.



MARY BARLEY HORST
Hummelstown



JAMES KLOCK
Herndon



DELORES LANDIS
Hagerstown, Md.

1954



ELIZABETH LANDIS
Hagerstown, Md.



C. PHYLLIS LONGENECKER
Lititz



MARIAN MEYER
Lebanon



WILLIAM MEYERS
New Freedom



LEROY MILLER
Lebanon



MARIAN MILLER
Manheim



RICHARD MILLER
Waynesboro



JOYCE MOORE
Paradise



CATHARINE MOYER
York

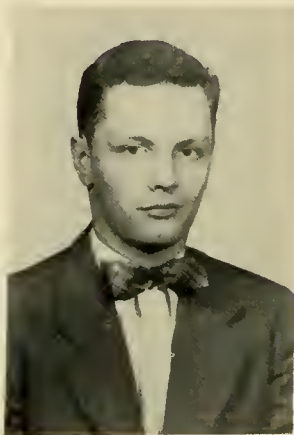

RONALD MURPHY
Harrisburg

E C



THELMA NEIDLINGER
Pine Grove



MARIAN NEWCOMER
Salunga



GEORGE PAUL
New Bloomfield



GRETA REIMER
Manheim

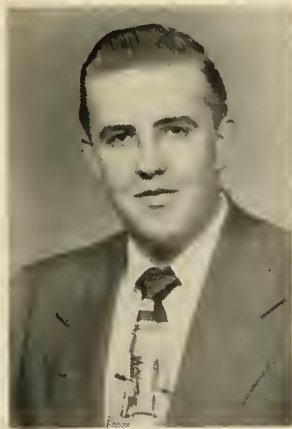

HENRY REINER
Elizabethtown



JEAN ROLAND
Elizabethtown

1954



PHYLLIS SHARP
Lebanon



A. DOROTHY SHEARER
Elizabethtown



JACQUELYN SHOWALTER
Hershey

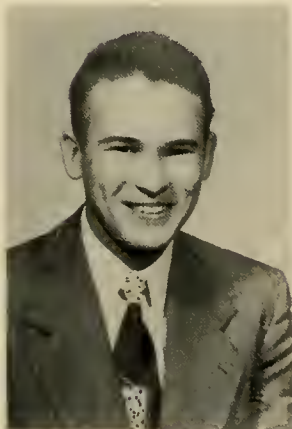

GLEN SNOWDEN
Bethlehem



ROBERT SPRINGER
Elizabethtown



LORRAINE STEHMAN
Lititz

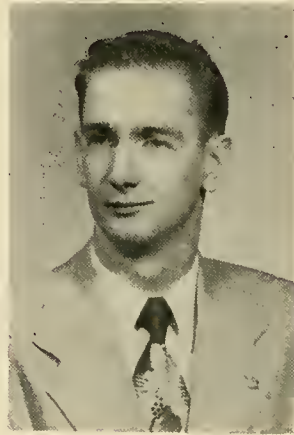

RALPH STOUT
Easton



NANCY STUCKEY
Elizabethtown



JANE WALLER
Maytown



PAUL WECHTER
Lincoln

E C
1954

NOT PICTURED
ROYDEN PRICE
Vernfield



HAROLD WILSON, JR.
Cicero, Ill.

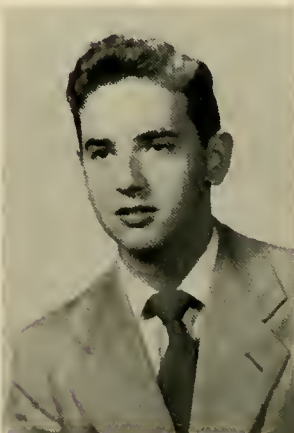

KENNETH WITTLE
Elizabethtown



SHIRLEY YOUNG
McClure



The Class of 1955

JAY DONALD ALBRIGHT
Talmage
GEORGE AZNAVORIAN
Lancaster



WALTER BAKSIS
Scranton

WILLIAM BEASTON
Mt. Joy
ELIZABETH BOEGER
Audubon, N. J.
ALLEN BOWMAN
Ronks

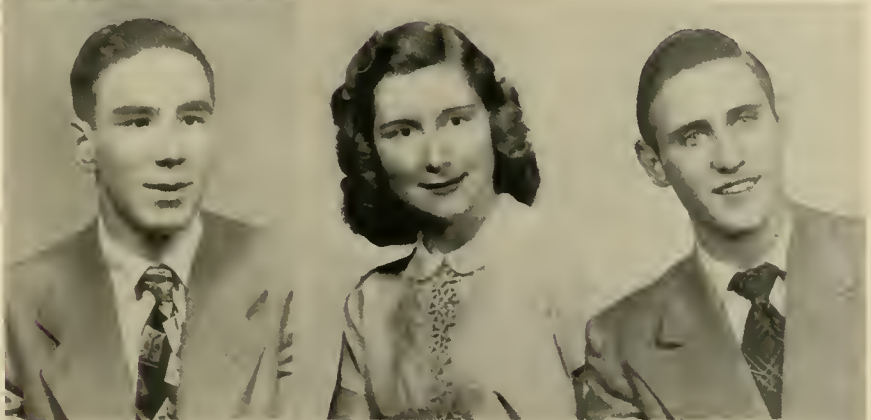

JAYWOOD BRUBAKER
Palmyra
CHRISTINE BUCCIERI
New Cumberland
MARY GRACE BUCHER
Mt. Joy



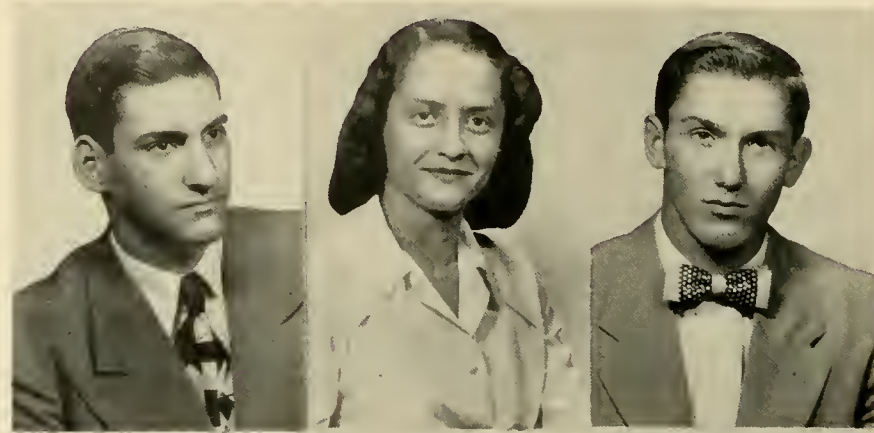

LARRY CHAPMAN
Elizabethtown
CARLOTICA CHEGWIN
Barranquilla, Colombia
NELSON CHITTUM
Elizabethtown

JOHN COSGROVE
Rheems
DONALD CRUMBLING
Columbia
H. JEAN DIEHL
Hummelstown

MARY EASTON
Elizabethtown

EDYTHE EDWARDS
Perkasie
JOYCE ESHELMAN
Florin



THE CLASSES

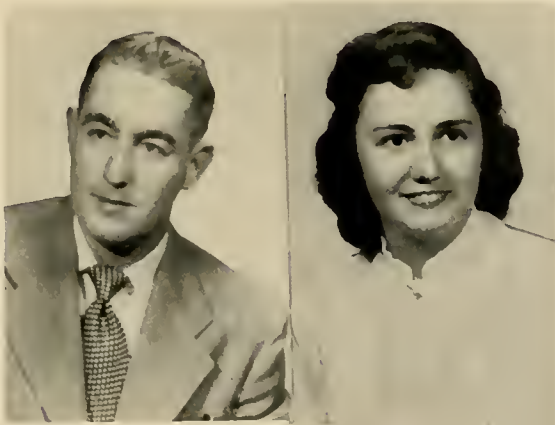

COY FARR
Middletown
JANE FRANKLIN
Oxford

CARL GEARY
Harrisburg

CYNTHIA GRILL
Christiana
MARIAN HALDEMAN
Pottsville
DORIS ANN HARNISH
Lancaster



GLENN HEFFNER
Elizabethtown
GEORGE HEISEY
Lebanon
WILLIAM HEISEY
Lebanon

O F
1 9 5 5



THE CLASSES

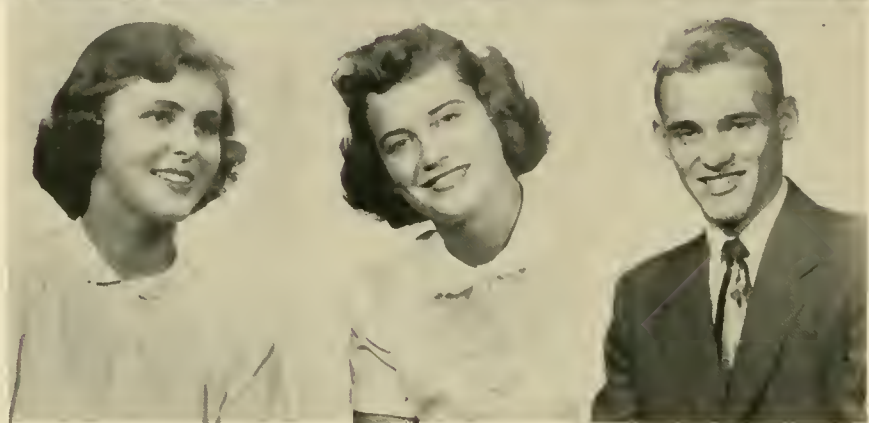

RONALD HERSHBERGER
Johnstown

HELEN HESS
Wawa

J. PATRICIA HESS
West Willow

PEGGY HICKS
Maytown

NANCY HOFFMAN
Mauch Chunk

RODNEY HOUSER
Middletown

HARVEY JACOBS, JR.
Mechanicsburg

GERALD JACOBY
Steelton

GEORGE KANOFF
Elizabethtown

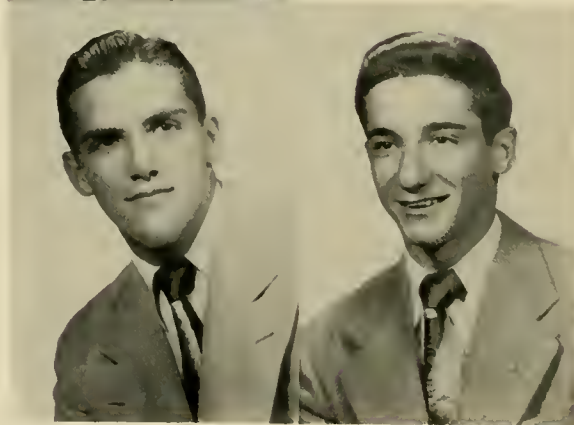



HAZEL KNAPPENBERGER
West Leesport

PATRICIA KRATZ
Elverson

ELIZABETH LANDIS
Lititz

JOYCE LEREW
Dillsburg

LOUIS MALINOWSKI
Camden, N. J.

W. DONALD MARTIN
Mt. Joy



LOIS McMINN
Lancaster

JAY MESSICK
Manheim

WILLIAM MOORE
Milton

O F
1 9 5 5

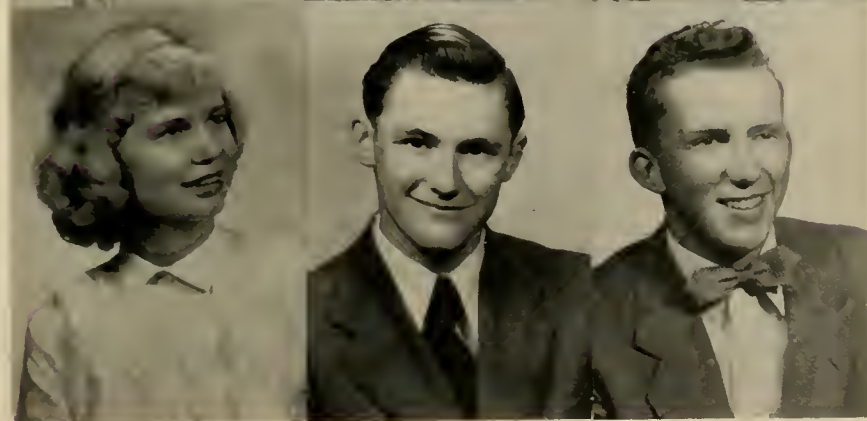
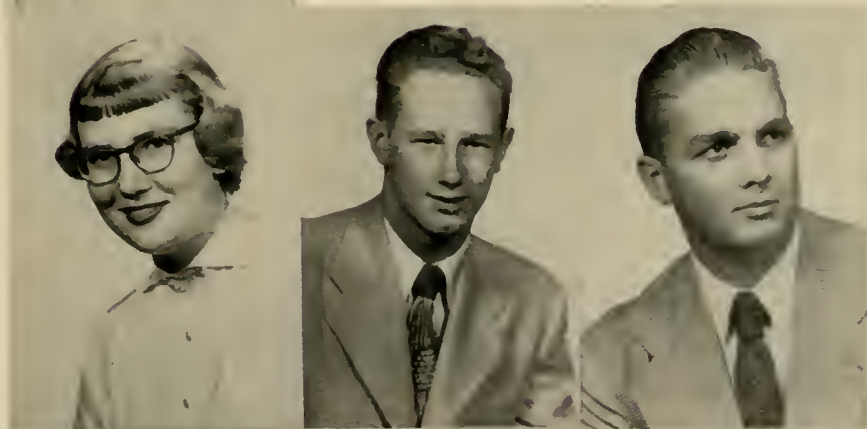

THE CLASSES



NANCY MOYER
Telford

URSULA NEIDHARDT
Denver

DOROTHY PIPER
Spring Run

HELEN PLOWFIELD
Honey Brook

ARLENE REINHOLD
Donaldson

D. PAUL RICE
Zullinger

DONALD RUHL
Manheim

WALTER SCHELL
Harrisburg

LANE SHANK
Elizabethtown

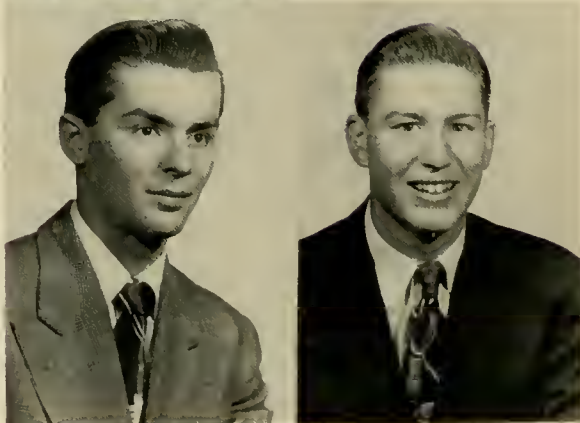
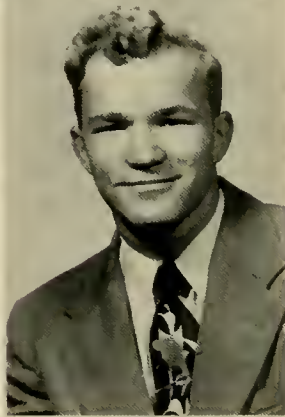

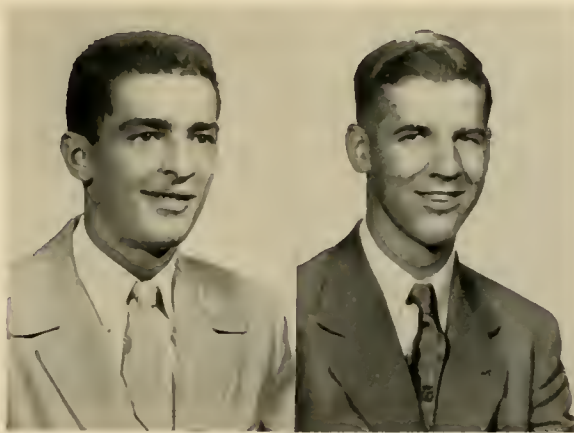

M. WILLIAM SHEAFFER
Harrisburg
RAY THOMPSON
Middletown

SHERWOOD THOMAS
Scranton

FREDERICK WALZ, JR.
Lancaster

DAVID WILLOUGHBY
Harrisburg

JAMES YODER
Mattawana

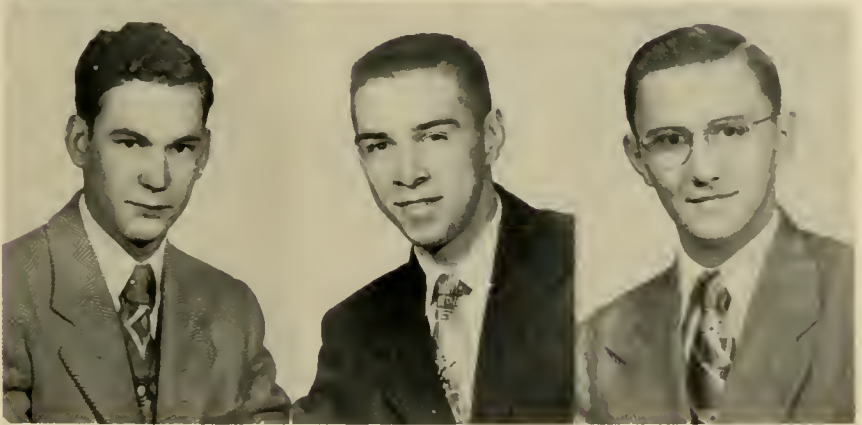

O
F
1
9
5
5

NOT PICTURED

LARRY ADAIR
New Cumberland
DONALD FOGELSANGER
Shippensburg
GEORGE McCUE
Mt. Joy
JAMES MILLER
Elizabethtown
JAY RUTHERFORD
Elizabethtown

JOHN SHANEOR
Middletown
BARRY SMUCK
Elizabethtown
HARRY THOMAS
Harrisburg
BENJAMIN WITHERS
Elizabethtown
DONALD ZOOK
Elizabethtown

CLASS OFFICERS

SENIORS

John Brunner, pres.
William Schneider, v-pres.
Doris Kopp, sec.
Donald Campbell, treas.

JUNIORS

Frederick Horbach, pres.
Walton Moyer, v-pres.
Shirley Warner, sec.
David Ebersole, treas.

SOPHOMORES

Leroy Miller, pres.
Robert Albright, v-pres.
Mary Horst, sec.
Jean Roland, treas.

FRESHMEN

James Miller, pres.
Lane Shank, v-pres.
Patricia Kratz, sec.
Walter Schell, treas.



Lois Miller
Elizabethtown

SPECIAL STUDENTS

Not pictured:

K. Elaine Frey
Elizabethtown
Donald Fuss
Lancaster
N. June Shapbell
Elizabethtown

SECOND SEMESTER STUDENTS



LEFT TO RIGHT: Robert Krause, Camden, N. J.; Elaine Compton, Salisbury; Donald Fogelsanger, Shippensburg; Gerald Wolfe, Lancaster; Barbara Trenchler, Middletown; Glen Fisher, Lewistown; Marion Getty, Hummelstown; Stanley Miller, Lewistown.

NOT PICTURED: Lester Ritter, Oley; Emma White, Union Deposit.

OUR ACTIVITIES



Each according to his interest

STUDENT



THE STUDENT SENATE

Louise Bartenslager, sec.
 John Brunner
 Frederick Horbach, vice-pres.
 Doris Kopp, treas.
 James Meninger
 Donald Ream

Donald Reid
 J. Albert Seldomrdge, pres.
 Glen Snowden
 Shirley Warner
 Gilbert Young
 Vera Hackman, adviser
 J. H. Dodd, adviser

We, the students of Elizabethtown College, in order to form a more democratic and responsible student government. . . .

"We the peoples of the United Nations determined . . . to save succeeding generations from the scourge of war . . . to reaffirm faith in fundamental human rights, in the dignity and worth of the human person. . . ."

GOVERNMENT



COMMITTEE ON WOMEN'S AFFAIRS

Mariane Beane
Phyllis Longenecker
Jean Roland
Jane Waller, sec.
Alice Weicksel, pres.
Shirley Young
Vera Hackman, adviser

COMMITTEE ON MEN'S AFFAIRS

Robert Albright
Julius Belsler, pres.
Paul Davis
Harold Geib
Fredrik Malmberg, sec.
Carlos Ziegler
J. H. Dodd, adviser



THE ETOWNIAN

Published Monthly, Except June, July and August, by
ELIZABETHTOWN COLLEGE, ELIZABETHTOWN, PA.

Member

Associated Collegiate Press

1951-52

THE STAFF

Editor JOHN DEAN
Assistant Editor THOMAS KAY
News Editor J. WILMER HEISEY
Sports Editor CARL KAUFMAN
Reporters—CELIA ANN MILLER, DONALD REAM, ALBERT SELDOMRIDGE, EDWARD SMITH, GILBERT YOUNG, GEORGE FROST, KENNETH WITTE, PAUL GREINER AND LEVI ZIEGLER.
Business Manager JEAN ROLAND
Circulation Manager GLEN SNOWDEN
Advisory Committee—VERA HACKMAN, K. EZRA BUCHER, EBY ESPENSHADE

Entered as second-class matter September 30, 1950 at the post office at Elizabethtown, Penna., under the Act of March 3, 1879.



STUDENT

LEFT: Editor John Dean, Assistant-Editor Thomas Kay, and Business Manager Jean Roland checking *The Etownian* dummy in the Chronicle office.

CENTER: Eleanor Roosevelt holding a Declaration of Human Rights poster.

RIGHT: Levi Ziegler, Paul Greiner, George Frost, Jean Roland, and Kenneth Witte, all members of the class in journalism, criticizing an issue of *The Etownian*.

RIGHT: The cover of *The Rudder*, the Student Handbook, done by Frederick Horbach.



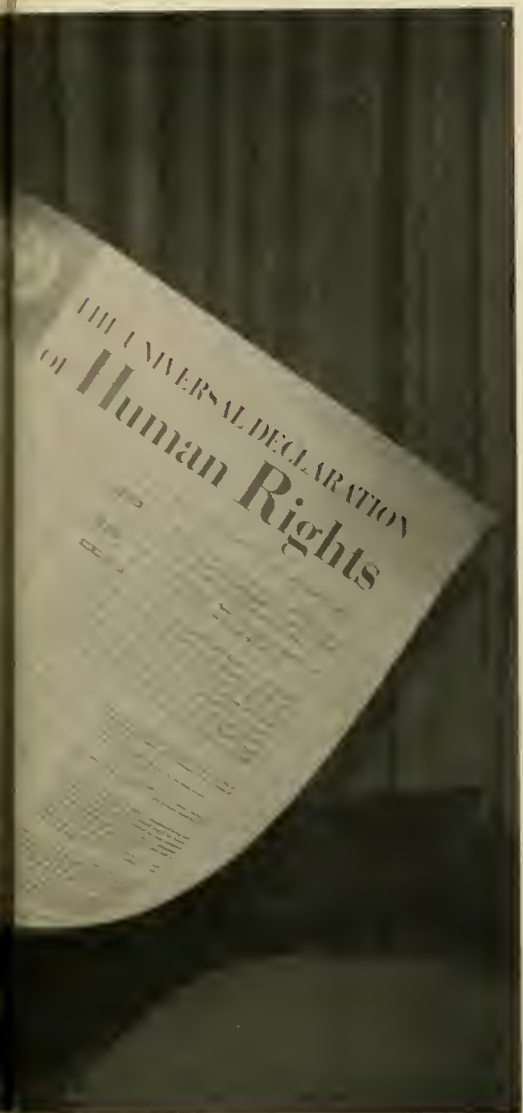

The Rudder



PUBLICATIONS

The Annual—THE CONESTOGAN

The Newspaper—THE ETOWNIAN

The Student Handbook—THE RUDDER

Human rights take on a particularly important meaning when thought of in terms of freedom of the press.

From a small beginning as a cub reporter for the college newspaper, students of journalism learn to experience the greatness of this heritage—the heritage of free thought and expression.

STUDENT

STUDENT MINISTERIAL FELLOWSHIP

Julius Belser, Jr.
William Ellsworth
H. Lamar Gibbs
Kenneth Graham
Ronald Hershberger
Daniel A. Hoopert
C. Frederick Horbach
Thomas G. Kay
Stanley C. Miller
David Myers
Donald C. Ream
Burton R. Shellhammer
Glen W. Snowden
Sherwood Thomas
Alan L. Whitacre
Gilbert Young
Carlos R. Ziegler
Levi J. Ziegler
Robert Ziegler
Robert Byerly, adviser

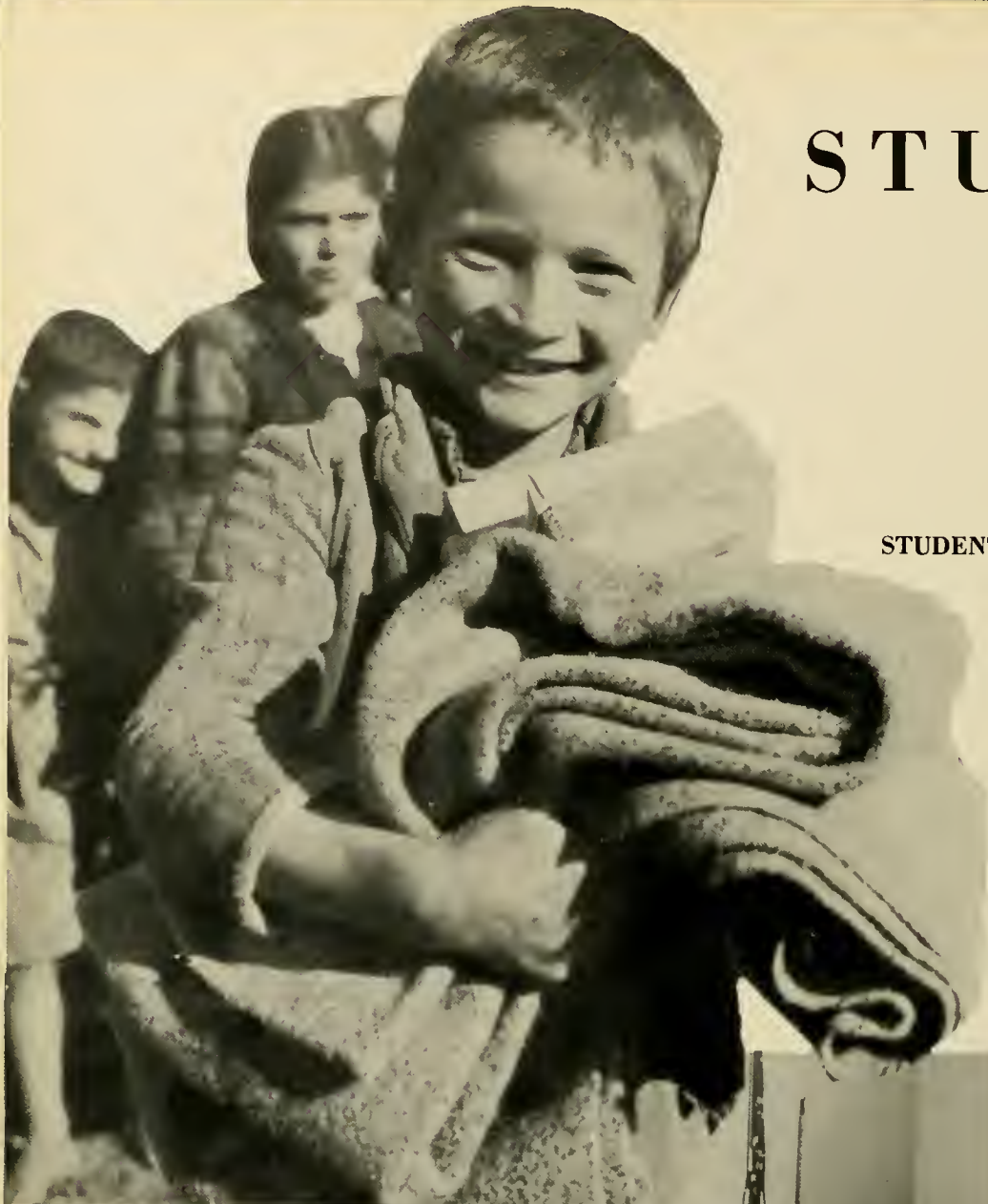

ABOVE: A Greek child receiving milk and blankets.

CENTER: Rehearsal for a deputation program.

RIGHT: Members of the Student Ministerial Fellowship.



CHRISTIAN MOVEMENT



THE CABINET

Robert Albright
Paul Bashore
Julius Belser, vice-pres.
Shirley Diehl
William Ellsworth
Lamar Gibble
Grace Keeny, sec.
Faye Koontz
Kurt Materna
James Meminger
Celia Miller
Walton Moyer, treas.

Lucy Musselman
David Myers
Donald Ream
Jean Roland
Nancy Shaeffer
Glen Snowden
Alan Whitacre
Gilbert Young
Shirley Young
Carlos Ziegler, pres.
Levi Ziegler
Robert A. Byerly, adviser



HELP BUILD A NEW JAPAN



ABOVE RIGHT: Faye Koontz and Grace Keeny pouring at the tea initiating the campus community chest drive. L. to R. Jean Roland, Carlos Ziegler, J. Albert Seldomridge, Donald Ream, and Alan Whitacre.



ABOVE: Members of the Lutheran Student Association with Pastor Raymond Fetter in the Elizahethtown Lutheran church.

The Student Christian Movement representing more than twenty denominations co-operated with the Student Association in supporting a campus community chest. Three vital international aid foundations will benefit from this campaign—International Christian University, World Student Service Fund, and International Refugee Committee.



MEN'S QUARTET

David Myers
 Carlos Ziegler
 Paul Rice
 Ellis Shenk
 Nevin Fisher, director



WOMEN'S QUARTET

Elsie Bomgardner
 Lois Frantz
 Jean Roland
 Marian Meyer



Mrs. Fetter at the console.
 Mrs. Meyer instructing Jean Dichl in piano.

BAND

Paul Bashore
 Mariane Beane
 Frances Bishop
 Elaine Compton
 Carl Geary
 Christine Heilman
 George Heisey
 Frederick Horbach
 James Miller
 Catharine Moyer
 Walton Moyer
 David Myers
 Dorothy Oxenford
 Arlene Reinhold
 Walter Schell
 David Willoughby
 Galen Herr, adviser



MUSIC

Program

Holy Lord God	Noble Cain
Swing Low, Sweet Chariot	Negro Spiritual
Moments of Prayer	Crosby-Doane
Light of the World	Monsell-Worden
Dear Lord and Father of Mankind	Whittier-Maker
(Solo stanza: Louis Frantz, Contralto)	Baleb-Dykes
Now Let Us All Arise and Sing	Clephane-Maker
Beneath the Cross of Jesus	Alexander Kopylov
Arranged by Arthur S. Talmadge	Nicolai-Bach
Wake, Awake, for Night Is Flying!	M. Practorius
The Women's Choir	Laura F. Heckenively
Io, How a Rose Flower Blooming	Hugh S. Robertson
O Gladstone Light	Henry W. Longfellow
(Third Century Greek hymn translated by Henry W. Longfellow)	Hugh S. Robertson
Celtic Hymn (The Outgoing of the Boats)	The Men's Choir and Women's Quartette
The Men's Choir and Women's Quartette	P. Tchaikowsky
A Legend	Negro Spiritual
Soon—a Will Be Done	W. Owen
Arranged by Wayne Howorth	C. H. Gabriel
Blessed Lord, in Thee Is Refuge	Hopper-Gould
Thy Will Be Done	The College Women's Quartette
Jesus, Savior, Pilot Me	The Choir and Men's Quartette
The College Women's Quartette	Mary Grace Bucher, Soprano
Mary Grace Bucher, Soprano	Watts-Hatton
Jesus Shall Reign Where'er the Sun	Schmolek-von Weber
My Jesus, as Thou Wilt	Charles H. Gabriel
(Solo stanza: Elsie Bomgardner, Soprano)	Negro Spiritual
Receive My Cry	Arranged by J. B. Herbert
Listen to de Lambs	The College Men's Quartette
Arranged by J. B. Herbert	Hugh S. Robertson
All in the April Evening	Noble Cain
The Music of Life	

SCHEDULE

February 7, Evening: Mohler's Church
 February 10, Morning: East Fairview
 February 10, Evening: Hanover
 March 2, Evening: Lutz
 March 9, Evening: Elizabethtown Lutheran
 March 16, Evening: Palmyra
 March 23, Evening: Lancaster
 March 30, Evening: Carlisle
 April 20, Morning: Elizabethtown Brethren
 April 20, Evening: Lebanon
 May 4, Evening: Waynesboro
 May 11, Morning: York Second
 May 11, Evening: York First

A CAPPELLA

Sacred Concert
 by
 The A Cappella Choir
 of
 Elizabethtown
 Elizabeth



CHOIR

First Sopranos
 Elsie Boingardner
 Mary Grace Bucher
 Hazel Knappenberger
 Dorothy Shearer
 Lorraine Stehman

Second Sopranos
 Anne Harnish
 Nancy Hoffman
 Betsy Landis
 Joyce Letew
 Marian Meyer

First Altos
 Jean Burkhart
 Jane Franklin
 Lois Frantz
 Catharine Moyer
 Shirley Young, sec.

Second Altos
 Arden Benfield
 Patricia Kratz
 Joyce Moore
 Jean Roland

First Tenors
 Walton Moyer, pres.
 David Myers
 Charles Yohe

Second Tenors
 Paul Bashore
 James Miller
 Walter Schell
 Carlos Ziegler

First Basses
 Lamat Gibble
 Paul Rice
 Glen Snowden

Second Basses
 Carl Gearv
 Leroy Miller
 Ellis Shenk, lib.
 David Willoughby

Director
 Nevin W. Fisher

COMERCIANTES

MEMBERS

Dale Berkheimer, vice-pres.
Donald Campbell, treas.
Harold Ceib
Joanne Groff
James Gross
Mary Horst
Thomas Kingree
James Klock
Doris Kopp
Phyllis Kratz
John Kugle
Delores Landis
Elizabeth Landis
Wilbur McKean
Richard Martin

William Meyers
Marian Miller, sec.
Thelma Neidlinger
David Newcomer
Marian Newcomer
Greta Reimer
Jean Roland
Charles Roth
Thomas Ruoss
Earl Shaak
David Shaffer
Phyllis Sharp
William Schneider, pres.
Eugene Tabbutt
Albert Gray, adviser



ABOVE: Rehabilitation through business education.
CENTER: Officers of Comerciantes in typing room.
LEFT: Albert Gray, adviser, with business students.

LANGUAGES

"Foreign languages for the 'air-age'
Foreign languages for global peace
Americans, awake to language needs!"



FRENCH CLUB

Paul Bashore
Mary Ann Beck
Julia Bender
Gloria Crouthamel
Irvin Gebhard, Jr.
Robert Herr
James Hivner
Mary Jane Hoffer
Phyllis Kratz
Fredrik Malmborg, pres.
Kurt Materna
Celia Miller, sec.
James Miller
Robert Springer, vice-pres.
Kathryn Herr, adviser



GERMAN CLUB

Donald Albright
Robert Albright
Julius Belser
Laura Mae Boone
Christine Buccieri
Ruth Bucher, sec.-treas.
Gloria Crouthamel
Peggy Eberly
William Ellsworth
Walton Emig
George Frost
Glenn Hamme
George Heisey
William Heisey
George Kanoff
John Kreider
Kurt Materna
Celia Miller
Leroy Miller
Glen Snowden, pres.
Robert Ziegler
Frederick Neumann, adviser

ABOVE: French students and adviser checking visual and auditory aids.
CENTER: Adviser shows point of interest on map of Germany.
RIGHT: The Eiffel Tower near meeting place of the General Assembly of the United Nations.





ABOVE: D. Campbell, S. Warner, G. Keeny, Prof. Hoover, L. Musselman, and P. Eberly on way to F.T.A. meeting.

MEMBERS

Leon Abel
 Eugene Anderson
 Louise Bartenslager
 John Bender
 Jean Burkhardt
 Elizabeth Boeger
 Laura Mae Boone
 Josephine Bowman
 John Brunner
 Edward Brunner
 Anthony Bruscia
 Christine Buccieri
 Donald Campbell, *treas.*
 Peggy Eberly, *pres.*
 Jane Franklin
 Bernice Gibble
 Marion Halderman
 Christine Heilman
 J. Wilmer Heisey
 Benjamin Hess
 Carl Kaufman
 Grace Keeny, *lib.*
 Donis Kopp
 Celia Miller
 Mary Jean Miller
 Lucy Musselman, *sec.*
 Wilbur L. Robertson
 Nancy Seldomridge
 Dorothy Shearer
 Nancy Stuckey
 Ray Thompson
 Shirley Warner, *v-pres.*
 James Yoder
 Charles Yohe
 Elmer Hoover, *adviser*

FUTURE TEACHERS OF AMERICA



L. Bernice Gibble practice teaching.

R. Guatemalan student social worker teaching blind child.



PHI BETA CHI



ABOVE: Students of the University of Vienna.

RIGHT: Elizabethtown College students in the Histology laboratory.



MEMBERS

Robert Albright
 Robert Allison
 Mariane Beane
 Tryon Benner
 Barbara Brenner
 Glenn Hamme
 Phyllis Longenecker
 Leroy Miller
 Robert Miller
 Joyce Moore
 Walton Moyer
 James Obetz
 Clifford Schott
 Ellis Shenk, vice-pres.
 Glenn Snowden
 Alice Weickel, sec.-treas.
 Gilbert Young, pres.
 Shirley Young
 The Appars, advisers

An extra-curricular expression of a curricular field, the science club brings together prospective doctors, dentists, nurses, medical technologists, chemists, biologists, and teachers of science.

Meeting monthly this organization plans field trips, uses visual aids, and follows the scientific news.

POLITICAL SCIENCE



ABOVE: A town meeting in Eritrea.
ABOVE: Preparing bills for the I.C.C. conference

MEMBERS

Norman Bowers, vice-pres.
Barbara Delson, sec.-treas.
Shirley Diehl
William Ellsworth, pres.
Walton Emig
Jay Frey
George Frost
Daniel Hoopert
Fredrik Malmberg
Gerald Roland
Jean Roland
J. Albert Seldomridge
David Shaver
Clen Snowden
Robert Springer
Ralph Stout
Kenneth Wittle
Gilbert Young
Wilhelm Reuning, adviser

SOCK AND BUSKIN



ABOVE: A scene from *Twelfth Night*.
RIGHT: Officers and adviser discussing the point system.
BELOW: Another scene from *Twelfth Night*.



Balcony Scene . . . Fantasy on an Empty Stage . . . High Window . . . Why the Chimes Rang . . . Puppet Show . . . The Kingdom of God . . . Arsenic and Old Lace

MEMBERS

Louise Bartenslager, vice-pres.
Leona Bishop
Josephine Bowman
John Dean
Shirley Diehl
Walton Emig, treas.
Jack Fichter, pres.
Christine Heilman
Mary Jane Hoffer
C. Frederick Horbach
Celia Miller, sec.
Walton Moyer
David Myers
Marian Newcomer
Jean Roland
Nancy Sheaffer
Glen Snowden
Gilbert Young
Levi Ziegler
Alice Heilman, adviser



Homecoming



ABOVE AND RIGHT: The academic procession moving from Alpha Hall to the Auditorium.



BELOW: A scene from the All College Players' production.

When the campus maples turned to gold, the alumni returned to cheer the tug of war, to plan the activities for another year, to witness the conferring of honorary degrees upon some of their number, and to enjoy the All College Players' production "One Foot in Heaven."





The Play
TWELFTH NIGHT
 (A Carnival Playlet)
 presented by
THE SOCK AND BUSKIN CLUB
 Directed by **LYONS WEST BISHOP**
 Cast in order of appearance:
 MARIA - Olivia's Gentlewoman
 COSTA - The Clown
 OLIVIA - The Rich Girl
 CALVOLICO - Chorus
 MR. TOBY BE...
 MR. AN...
 AB...

STUDENT MUSICALS
AUTHORIUM
 7:45 P. M.
 7
 COMRADE IN ARMS
 APRIL ANTE
 GREAT ELEGY OVERTURE
 MAY RIVER
 MAYA

The May Court

- QUEEN OF THE MAY
- MAID OF HONOR
- SENIOR ATTENDANTS
- JUNIOR ATTENDANTS
- SOPHOMORE ATTENDANTS
- FRESHMAN ATTENDANTS
- FLOWER GIRLS
- CROWNBEARER
- 1950 QUEEN OF THE MAY



The Music

- Mildred Bon
- Joseph Prokopchak
- John Thompson
- Cora Mac Geet
- Marian Meyer
- Nancy Heatwol
- Bonnie Kreyder
- Walton Moyer
- Carlos Ziegler
- Harold Geis
- Lamar Gibbl
- Harold Hun





LEFT Honorary degree conferred at Forty-Ninth Commencement: Dr. Charles Apgar reads citation for Dr. Galen Young. Dr. O. F. Stambaugh adjusts hood as President Baugher presents diploma.

CENTER: Dr. Rufus Bucher, Dr. Galen Young, President Baugher, Dr. Ernest V. Hollis, Dean Bucher.



COMMENCEMENT 1951



ATHLETICS



Symbolizing Courage, Strength, Endurance

VARSITY "E"



Varsity "E" members checking programs before the game.

MEMBERS

Leon Abel
 Robert Albright
 Mariane Beane, sec.
 Tryon Benner
 Jack Bolton
 Josephine Bowman
 Edward Brunner
 John Brunner
 Richard Goss, vice-pres.
 Thomas Kingree
 Nelson Kline
 Doris Kopp
 James Meninger, pres.
 William Meyers
 Charles Roth
 Thomas Ruoss
 William Schneider
 J. Albert Seldomridge
 Nevin Snader
 Robert Springer
 Shirley Warner, treas.
 Paul Wechter
 Mary Alice Weicksel
 Harold Wilson
 Shirley Young
 Ira Herr, adviser

Cheerleaders

Julia Bender
 Joanne Croff
 Ann Harnish
 Lois McMinn
 David Myers
 Marian Newcomer
 Jane Waller
 Alan Whitacre
 J. H. Dodd, adviser



SOCCER



SOCCER 1951

	E-town	Opp.
Kings	5	1
Gettysburg	1	3
Wilkes	2	1
Wilkes	5	4
U. of Baltimore	0	5
Lincoln	1	1
Lock Haven	1	3
West Chester	0	11

TEAM

- William Beaton—RF
- Tryon Benner—IR
- George Frost—CF
- Glenn Hamme—RHB
- George Heisey—LF
- William Heisey—IR
- Thomas Kingree—LIIB
- Nelson Kline—CHB
- Fredrik Malmiborg—RI
- Donald Martin—LHB
- George McCue—CF
- James Meminger—C
- Leroy Miller—G
- Charles Roth—LF
- J. Albert Seldomridge—RFB
- David Shafer—RFB
- John Shancor—RF
- Lane Shank—RHB
- Christopher Simpson—LHB
- Nevin Snader—LFB
- Eugene Tabbutt—LFB
- Harry Thomas, manager
- Benjamin Withers—RHB
- Richard Zook—LF
- J. H. Dodd, coach





WOMEN'S

SCHEDULE

	E-town	Opp.
Kings	39	12
Moravian	63	19
Linden Hall	61	33
Bridgewater	19	42
Alumnae	42	22
Lebanon Valley	27	26
Cettysburg	28	28
Immaculata	33	48
Lebanon Valley	19	28
Shippensburg	14	25
Albright	41	41
Linden Hall	45	35



BASKETBALL



VARSITY

Mariane Beane—F
 Mary Ann Beck—F
 Josephine Bowman, manager
 Edythe Edwards—G
 Peggy Hicks—G
 Doris Kopp—G
 Phyllis Kratz—G
 Delores Landis—G
 Maran Miller, manager
 Catharine Moyer, manager
 Arlene Reinhold—F
 Shirley Warner—F
 Mary Alice Weickel—F
 Shirley Young—G
 Ira Herr, coach

JUNIOR-VARSITY

Julia Bender—G
 Frances Bishop—F
 Elizabeth Bogger—G
 Christine Buccieri—G
 Mary Grace Bucher—F
 Cynthia Grill—G
 Betsy Landis—G
 Elizabeth Landis—G
 Lois McMinn—F
 Dorothy Shearer—F
 Nancy Stuckey—F
 Ira Herr, coach





JUNIOR-VARSITY

Jay Brubaker
 Larry Chapman
 Nelson Chittum
 Larry Enders
 Nelson Kline
 George Paul
 Charles Roth
 Jay Rutherford
 Paul Wechter
 Alan Whitacre
 J. H. Dodd, coach

BASKET



SCHEDULE

		E-town	Opp.
Dec. 4	Stevens Trade	52	63
Dec. 11	Mt. St. Mary's	31	33
Jan. 5	Lebanon Valley	30	55
Jan. 7	Stevens Trade	43	49
Jan. 15	Millersville	55	44
Jan. 19	Dickinson	46	45
Jan. 26	Albright	31	37
Jan. 30	Millersville	72	51
Feb. 2	Lincoln	49	46
Feb. 14	Lincoln	39	45
Feb. 18	Landisville	59	52
Feb. 21	Lebanon Valley	52	32
Feb. 23	Landisville	53	50
Feb. 25	Mt. St. Mary's	50	48
Feb. 27	Dickinson	43	54

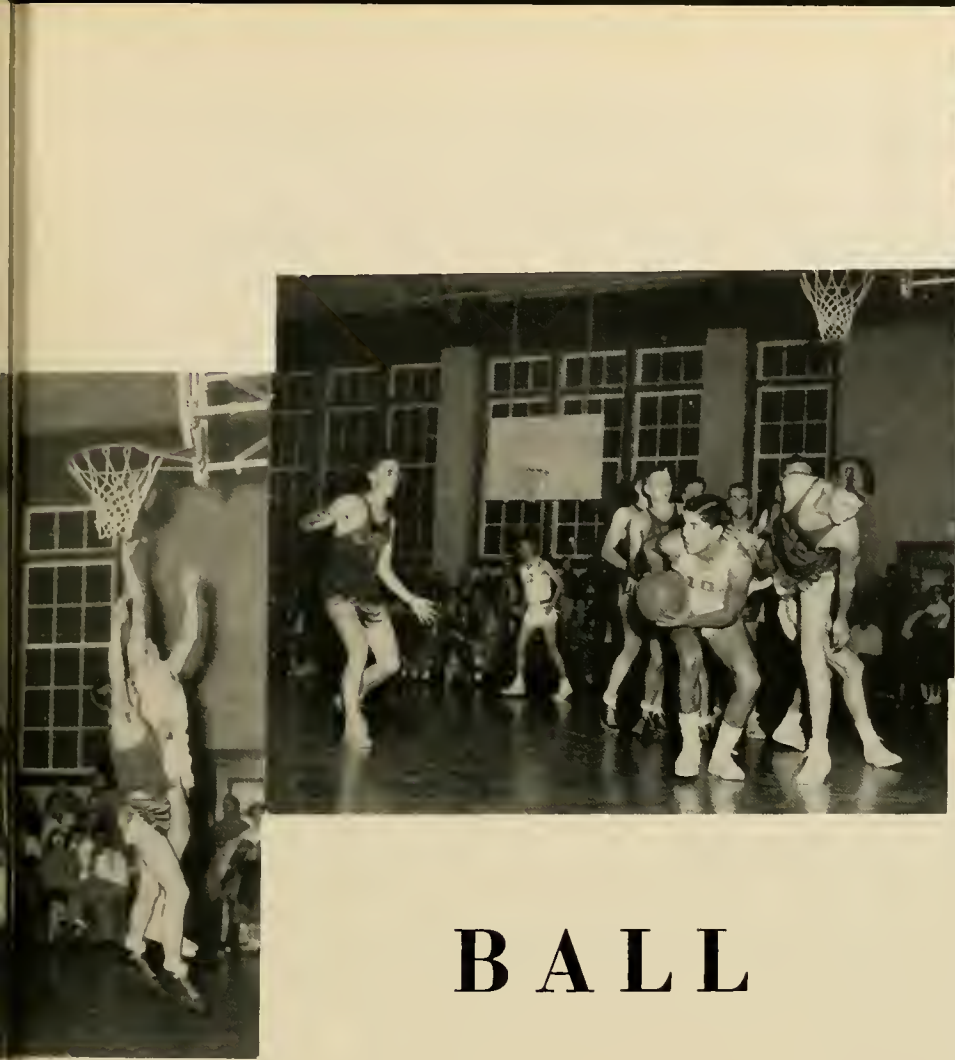

BALL

VARSITY

Jack Bolton
 Edward Brunner
 John Brunner
 Donald Crumbling
 Harvey Jacobs
 Gerald Jacoby
 Thomas Kingree
 Nelson Kluec
 George McCue
 James Meminger
 Donald Reid
 William Schneider
 Harry Thomas, manager
 Harold Wilson
 Stanley Von Nieda, coach

SCHEDULE

		E-town	Opp.
Nov. 29	King's (Delaware)	86	39
Dec. 4	West Chester	64	63
Dec. 8	Gettysburg	56	73
Dec. 11	Mt. St. Mary's	47	50
Jan. 5	Lebanon Valley	44	54
Jan. 9	St. Joseph's (Philadelphia)	44	62
Jan. 12	Susquehanna	49	32
Jan. 15	Millersville	35	45
Jan. 19	Dickinson	68	53
Jan. 26	Albright	57	73
Jan. 30	Millersville	39	41
Feb. 2	Lincoln	64	44
Feb. 6	Juniata	51	54
Feb. 9	Susquehanna	71	44
Feb. 14	Lincoln	58	56
Feb. 16	Indiantown Gap Military Res.	42	72
Feb. 18	Juniata	74	44
Feb. 21	Lebanon Valley	70	68
Feb. 23	Lycoming	67	54
Feb. 25	Mt. St. Mary's	81	50
Feb. 27	Dickinson	71	62
Mar. 3	Lycoming	43	49



BASEBALL



TEAM

Leon Abel—P
 Jack Bolton—C
 Larry Enders—OF
 Gordon Foster—OF
 Harold Geib, manager
 Earl Hess—IF
 Arthur Heipler—P
 William Kell—OF
 Thomas Kingree—IF
 Nelson Kline—OF—C
 Harry Kurz—P
 Carl Martin—IF
 William Meyers—OF
 Clarence Miller, manager
 Richard Miller, manager
 Thomas Ruoss—P
 Christopher Simpson—C
 Nevin Snader—OF
 Gerald Weaver—IF
 Paul Wechter—P
 Harold Wilson—IF
 Ira Herr, coach

SCHEDULE 1951

	E-town	Opp.
Towson	8	3
Gettysburg	2	0
Millersville	2	9
Albright	0	8
Dickinson	8	14
Dickinson	2	9
Ursinus	14	12
St. Joseph	7	11
Shepherd	19	13
Lebanon Valley	3	4
Lincoln	5	2
Lebanon Valley	4	8
Lycoming	9	8
Susquehanna	5	8
Juniata	6	5
Juniata	5	6
Susquehanna	4	9

TENNIS

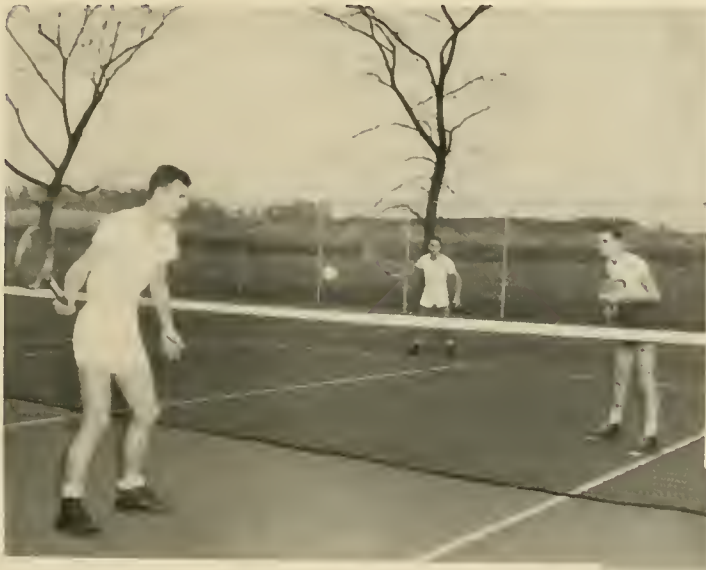

PLAYERS

Stanley Grill
 Carlton Lehman
 Richard Martin
 James Meminger
 William Schneider
 J. Albert Seldomridge
 Robert Springer
 John Thompson
 Robert Trimmer
 Ira Herr, coach

SCHEDULE

	E-town	Opp.
Juniata	3	6
Albright	1	8
Dickinson	2	7
Dickinson	1	8
Ursinus	3	6
Juniata	4	5
Lycoming	3	6



TUG OF WAR ON HOMECOMING DAY







PICTURES BY UNATIONS

PAGE 3 Peoples of the World.

PAGE 4 Scenes from four areas under the supervision of the United Nations: (1) The war in Korea (2) the repatriation in Palestine (3) the activities of the FAO seeking to increase production (4) the literary program of UNESCO in Mexico.

PAGE 7 Libya on the road to independence in 1952. The National Assembly meets to proclaim a provisional government and to draft a constitution for the new nation.

PAGES 12-13 Learning to bind books.

PAGE 17 Mr. Trygve Lie, secretary-general of the United Nations.

PAGE 18 Rehabilitation of Korea is one of the U. N.'s biggest jobs. Shown here is rice distribution in Seoul.

PAGE 19 Above: Fifty men representing the United Nations armed services. Below: Arab refugees learning the shoemaker's trade.

PAGE 57 Above: For the world's children UNICEF. Below: The Greek scheme for the utilization of idle manpower introduced by a U. N. adviser. Road building and land reclamation.

PAGE 56 A meeting of the general assembly.

PAGE 59 The Security Council considering the Anglo-Iranian oil dispute.

PAGE 60 Mrs. Eleanor Roosevelt.

PAGE 62 A happy smile for millions of children in 60 countries served by the International Children's Emergency Fund. A Greek child gets milk and blankets.

PAGE 68 A young Latvian rehabilitated through commercial education.

PAGE 69 The flag of the U. N. unfurled from the Palais de Chaillot, where the U. N. Assembly met last November. The Eiffel Tower is in the background.

PAGE 70 A student social worker in Guatemala learns to take care of blind children under a fellowship grant made possible through the U. N.

PAGE 71 Students at the University of Vienna receiving a shipment of scientific equipment sent through UNESCO.

PAGE 72 U. N. Commissioner, Dr. Anze Matienzo, talks with the townspeople of the Eritrean town of Asmara. The former Italian Colony of Eritrea becomes an autonomous unit federated with Ethiopia.

PAGE 77 A close-up of the United Nations structure in New York City.

PAGE 89 U. N. Headquarters—Permanent home seen from the Long Island side of the East River.

Ideas and Commodities for a Better World



ADVERTISEMENTS

Elizabethtown College

ELIZABETHTOWN, PA.

A Standard Co-educational College

Approved by Pennsylvania State Council on Education

Accredited by Middle States Association

Member of American Council on Education

Member of Association of American Colleges

GRANTING

A.B. and B.S. Degrees

IN

Liberal Arts

Science

Pre-professional Fields

Laboratory Technology Secretarial Science

Business Administration



Strong Faculty

Diversified Extra-Curricular Program

Delightful Location

Emphasizing the values of the small, Church-related College

For information write

President A. C. BAUGHER, Ph.D., LL.D.

OVER SIXTY-FIVE YEARS OF PRINTING SERVICE



Sowers Printing Company

LEBANON, PENNSYLVANIA

OFFSET — LETTERPRESS — BINDING — MAILING

Moyer's Potato Chips

*For Sale at Your Local
Grocers*

•

"Among the best by test"

Wagner's Confectionery

15 South Franklin Street

LANCASTER, PENNA.

TONY'S

Specializing in Real Italian Spaghetti

Texas Hot Weiners • Virginia Baked Ham • Bar-B-Ques

DINNERS

Phone 34-J

LUNCHEONS

Compliments of

**BEYER'S
LINOLEUM STORE**

222 E. High Street

ELIZABETHTOWN, PA.

**SPICKLER'S
DAIRY**

*Milk, Cream, and
Buttermilk*

ORANGE and CHOCOLATE DRINKS

•

Phone: 57-J

Park Street
ELIZABETHTOWN, PA.

ELIZABETHTOWN PLANING MILL

LUMBER—BUILDERS' SUPPLIES—COAL

Phone: No. 3

54 Brown Street

LANCASTER BEVERAGE DISTRIBUTORS

PEPSI COLA

CLOVERDALE SOFT DRINKS

615 East Mifflin, LANCASTER, PENNA.

Louis Lehrman & Son

Wholesale Food Distributors

110-122 S. Seventeenth St.
Harrisburg, Pa.

The Evangelical Press

Printing - Electrotyping - Bookbinding

Third and Reily Streets
Harrisburg, Pa.

Office Equipment Co.

Friendly Service

223 N. Second St. HARRISBURG, PA.



*Office Designers
Commercial Stationers*

Weaver Book Store

BIBLES

CHURCH SUPPLIES

Religious Books—New and Used

44 S. Duke St.

Lancaster, Pa.

MUMPER'S DAIRY

North Hanover Street
ELIZABETHTOWN, PA.

Phone: 263-W

Vitamin "D" Homogenized Milk

*Milk - Cream - Buttermilk - Orange Drink
Chocolote Drink*

BISHOP'S STUDIO

CONESTOGAN PHOTOGRAPHER

Dealer in Kodaks and Photographic Supplies

• •

The Modern Studio with Years of Experience

• •

ELIZABETHTOWN, PA.

MILTON F. EBERLY

Furniture of Character at Reasonable Prices

Route 3, Elizabethtown, Pa.

Phone: 540-R

Our Location Saves You Money

The sweet-smelling fragrance of freshly cut red cedar protects her treasured linens, silks and woolens from dust and moths—keeps them clean and lovely as new.

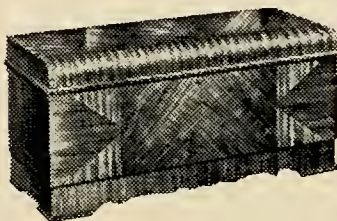

Spacious streamlined waterfall in ever-popular American Walnut veneers. Has self-rising tray.

**THE ONLY PRESSURE-TESTED
AROMA-TIGHT CEDAR CHEST MADE**

*Always a
Delicious
Treat!*



Pensupreme
PENN DAIRIES, INC.
LANCASTER YORK HARRISBURG

Compliments of the
Savoy Shoe Co., Inc.

★

Makers of

**FINE SHOES FOR
WOMEN**

★

ELIZABETHTOWN, PENNA.

Kodaks

Stationery

Dorsheimer's
"Center Square"

Sporting Goods

Confectionery

Guy's Barber Shop

Market Square

Elizabethtown, Pa.

Bob's Flower Shop

Phone: 532-J or 532-M 9 West High Street

When It's Flowers—Say It With Ours

We Wire Flowers Anywhere, Anytime

Plee-zing

There's None Better

Aument Bros., Inc.

Wholesale Distributors

227-231 North Prince Street

LANCASTER, PENNA.

Compliments of

Iceland, Inc.

S. F. Ulrich, Inc.

Buick and Chevrolet

Sales and Service

ELIZABETHTOWN, PENNA.

Phone: 21

Best Wishes to the

CLASS OF '52

* * *

Musser's Grocery

Phone: 198-J

103 Mt. Joy St.

Paxson's Cut Rate

Modern Soda Fountain

Dolly Madison Ice Cream

19 W. High Street

Elizabethtown, Pa.

D. S. BAUM

Home-made

BOLOGNA - DRIED BEEF

R. F. D. 3

Phone: 540-J

ELIZABETHTOWN, PA.

Compliments of

**THE
CONTINENTAL
PRESS**

Educational Publishers

Elizabethtown, Pa.

Pasadena, Calif.

Elgin, Ill.

Atlanta, Ga.

Dallas, Texas

Toronto, Canada

KELLER BROS.



BUFFALO SPRINGS, LEBANON CO., PA.

Phone: Schaefferstown 34

LITITZ, LANCASTER CO., PA.

Phone: 6-2121

ROBESONIA, BERKS CO., PA.

Phone: Womelsdorf 250

Martin's

"Garden Spot"
Meat Products

Win Favor
by Quality and
Flavor

Ezra W. Martin Co.
R. F. D. No. 5 Lancaster, Pa.

Zarfoss Hardware

On The Square

Elizabethtown, Pa.

Eckroth

Laundry and Dry Cleaning

Agency for Hershey Laundry

260 South Spruce Street
ELIZABETHTOWN, PA.

Compliments of

MUSSER FARMS

Dairy

COLUMBIA, PA.

WENGER'S MILL

"M. W." Feeds

Roth's Furniture Store

Furniture of Character

206-210 South Market Street
Elizabethtown, Pa.

Phone: 84-R

RHEEMS, PENNA.

Phone: Elizabethtown 175

Kreamer Pharmacy

Prescription Specialists

Center Square

Elizabethtown, Penna.

Clear View Diner

East of Elizabethtown on
Route 230

HOME COOKED MEALS

24-Hour Service

Try Our Chicken Steak and Turkey Steak

**KLEIN CHOCOLATE
COMPANY, INC.**

Wishes the

Class of 1952 the Best

of Success and

Happiness

Bischoff's Jewelry Store

*Watches - Diamonds
and
Jewelry*

25 Center Square, Elizabethtown, Pa.

REINHOLD'S SUNOCO SERVICE

Lubrication :- Washing
Tires :- Tubes :- Accessories

Phone: 9046-M

Elizabethtown, Pa.

Compliments of
Newcomer's
Firestone Store

Phone: 490
Elizabethtown, Penna.

Compliments of
A. S. Kreider
Shoe Manufacturing Co.

ELIZABETHTOWN, PA.

Compliments of
Ray Gutshall's
Men's Store
Haberdashery

17 E. High St. Phone: 156-J

Compliments of
Garber Motor Company

Home of Ford Products

ELIZABETHTOWN, PA.

S. G. Hershey & Son
Department Store

Elizabethtown, Pa.

R. H. Forney

Chrysler - Sales - Plymouth

40 N. Market
Elizabethtown, Pa.

<p style="text-align: center;"><i>Compliments</i></p> <p style="text-align: center;"><i>of</i></p> <p style="text-align: center;">Joseph E. Greenberg</p>	<p style="text-align: center;"><i>Always Shop and Meet Your Friends at the Friendly</i></p> <p style="text-align: center;">Ben Franklin Store</p> <p style="text-align: center;">5c - 10c - \$1.00 and up</p> <p style="text-align: center;"><i>Self-Service Grocery Dept.</i></p> <p style="text-align: center;">Elizabethtown, Pa.</p>
<p style="text-align: center;">Myers' Machine Shop</p> <p style="text-align: center;">119 N. Poplar Street</p> <p style="text-align: center;">R. F. Myers, Mfr.</p>	<p style="text-align: center;">Hamilton Jewelry Store</p> <p style="text-align: center;"><i>Diamonds & Watches</i></p> <p style="text-align: center;"><i>Center Square</i></p> <p style="text-align: center;">Elizabethtown, Pa.</p>
<p style="text-align: center;"><i>Compliments of the</i></p> <p style="text-align: center;">W. T. Grant Co.</p>	<p style="text-align: center;"><i>Compliments of</i></p> <p style="text-align: center;"><i>Your</i></p> <p style="text-align: center;">Good Gulf Dealer</p>
<p style="text-align: center;">Shearer's Furniture Store</p> <p style="text-align: center;"><i>"The Largest Furniture Store Between Lancaster and Harrisburg"</i></p> <p style="text-align: center;">35-37 South Market St. Elizabethtown, Pa. Phone: 12-W</p>	<p style="text-align: center;">The Christian Light Press BOOK STORE</p> <p style="text-align: center;"><i>Distributors of</i> RELIGIOUS MERCHANDISE</p> <p style="text-align: center;">20 S. Market St. Elizabethtown, Pa.</p>

D. H. MARTIN

CLOTHIER AND FURNISHER

Center Square

Elizabethtown, Pa.

ELIZABETHTOWN BUILDING & SUPPLY CO.

Building Materials

General Contractors

341-351 W. Bainbridge Street

ELIZABETHTOWN, PENNA.

Phone: 553

GRACE C. BLOUGH

Ladies' Apparel

116 South Market Street

ELIZABETHTOWN, PENNA.

PHONE: 220-J

24 Hour Service

Phone: Elizabethtown 226

NEWCOMER'S SERVICE STATION

Richfield Gasoline :- *Richlube Motor Oils* :- *Tires, Tubes, Batteries*

ELIZABETHTOWN, PA.

GRUBB & BRENEMAN

* * *

COAL -- FEED

To Be Sure . . .

Buy UNION JACK Brand

*High
Quality*



*Right
Price*

Canned Foods

Distributed by

MILLER AND HARTMAN
LANCASTER, PA.

DRINK
Coca-Cola
The pause that refreshes

**H. S. RISSER
MOTORS**

» » « «

Oldsmobile - Pontiac - Cadillac
Sales - Service

» » « «

Phone: 233 Elizabethtown, Pa.

**BUCH
MANUFACTURING
COMPANY**

» » « «

ELIZABETHTOWN, PA.

J. L. MECKLEY

Automatic Heating
Ventilating

Distributor of

The amazing Winkler Low Pressure

Oil Burner

Burns All Types of Fuel Oil

Wagner-Stoker Boiler Units

Winkler Stokers

ELIZABETHTOWN, PA.

Phone: 414

<p><i>Compliments of</i></p> <p>Jac. B. Fisher Music and Appliance Store</p> <p>•</p> <p>22 E. High Street Elizabethtown, Pa.</p> <p>RCA - VICTOR - TELEVISION</p>	<p>Classic Hosiery Mill, Inc.</p> <p>FULL-FASHIONED HOSIERY</p> <p>Elizabethtown, Pa.</p>
<p>Party Supplies Kodaks</p> <p>G e b h a r t ' s</p> <p>ART SHOP and BOOK STORE</p> <p>26 W. High Street Elizabethtown, Pa.</p> <p><i>Gifts for All Occasions</i></p> <p>Stationery Greeting Cards</p>	<p>G r i m m</p> <p>Insurance Agency</p> <p><i>Insurance For All Needs</i></p> <p>119 S. Market St., Elizabethtown, Pa.</p> <p>Phone: 64</p>
<p>Aunt Sally's Kitchen</p> <p><i>"Come in and Sit Once" in our Penna. Dutch Atmosphere</i></p> <p>BANQUETS A SPECIALTY</p> <p>Phone: 13-R</p>	<p>Leaman's Tire Service</p> <p><i>Recapping and Vulcanizing</i></p> <p>ELIZABETHTOWN, PA.</p>
<p><i>For Finer, Fresher Foods For Prompt and Courteous Service</i></p> <p>Greiner Bros. Food Store</p> <p><i>on the square</i></p> <p>ELIZABETHTOWN, PA.</p> <p>Phone: 267</p>	<p>K I N G ' S</p> <p><i>. . . For World Famous</i></p> <p>ADAM HATS</p> <p>South Market At Forty-Four</p>

HERSHEY & GIBBEL

General Insurance

LITITZ, PA.

WHEN YOU THINK OF MUSIC

Think of

**KIRK JOHNSON & CO.
MUSIC HOUSE**

Serving the Musical Needs
of Lancaster Co.
for Over 65 Years

Compliments

of

**LANCASTER
SHOE
COMPANY**

ELIZABETHTOWN, PA.

L. B. HERR & SON

» » « «

Stationery
Books
Printing
School Supplies
Portable Typewriters

» » « «

46-48 West King Street
LANCASTER, PA.

THE CLASSIC SHOP

ELIZABETHTOWN'S SMARTEST WOMEN'S AND
CHILDREN'S APPAREL SHOP

John M. Miller

Insurance Broker

Lititz, Pa.

**Elizabethtown
Bakery**

Bakers of

QUALITY PRODUCTS

Miles E. Gassert, Prop.

Phone: 259

Mary B. Reber

Art Shop

GIFTS

*New and Different
Columbia yarn*

50 North Market St. Elizabethtown, Pa.

Harry Brooks

Dry Cleaner

Florin

Phone: Mt. Jay 34451

The Dress Shop

DAISY M. KLEIN

Center Square Elizabethtown, Pa.

Phone: 139-M

**MARTIN'S
Restaurant**

Featuring

DOLLY MADISON
ICE CREAM

2630 Walnut St.

Harrisburg, Pa.

Autographs

