

1948

Etonian - 1948

Elizabethtown College

Follow this and additional works at: <https://jayscholar.etown.edu/etonian>

Recommended Citation

College, Elizabethtown, "Etonian - 1948" (1948). *Etonian (1922-1950)*. 20.
<https://jayscholar.etown.edu/etonian/20>

This Book is brought to you for free and open access by the College Yearbooks at JayScholar. It has been accepted for inclusion in Etonian (1922-1950) by an authorized administrator of JayScholar. For more information, please contact kralls@etown.edu.

The image shows the front cover of a book, embossed in a dark, possibly black or dark green, material. The cover is highly decorative, featuring a central rectangular label with a decorative border. The label contains the text "Etonian" in a large, stylized, gothic-style font, followed by a small decorative flourish, and the year "1948" in a simpler, sans-serif font. The background of the cover is filled with intricate, repeating patterns of scrolls, leaves, and floral motifs, all embossed into the surface. The overall appearance is that of a classic, elegant book cover.

Etonian
1948

MEMORIAL LIBRARY
LEWIS & CLARK COLLEGE
LEWISBURG, PENNA.

**REFERENCE
MATERIAL**

FOR

**LIBRARY
USE ONLY**



Digitized by the Internet Archive
in 2011 with funding from
LYRASIS members and Sloan Foundation

<http://www.archive.org/details/etonian1948eliz>

Old lamps signify the change of time, the wisdom of other years, the many avenues of enriching experience, the strength and power of concentrated effort, and the student's constant search for truth and understanding.

In our college generation we experienced a world at war and the coming of peace, the advent of the atomic bomb and the birth of the United Nations, the postwar uncertainties at home and want and despair abroad.

In the light of these swiftly changing times we interpret our college years. Upon new problems old lamps continue to shed their illuminating rays.



Presenting . . .

The Etonian



Published by . . .

ZUG MEMORIAL LIBRARY
ELIZABETHTOWN COLLEGE
ELIZABETHTOWN, PENNA.

The Senior Class, 1948
Elizabethtown College

Editor, Kenneth Hetrick

Business Manager, Robert Usher

Dedication

Lively dark eyes . . . a quick manner of speaking, never wasting a word . . . neat and trim . . . almost fragile . . . that's Miss McCurdy.

We know her as she has assisted us in finding research materials and directed us to good reading in the library.

We know her as head of residence at Fairview Hall where she has shown a real interest in every girl.

MISS MURPHY

Q 4
21872
L 1117
113



We enjoy her wholehearted laughter. We appreciate her understanding and sensitivity to the feelings of others. Modest and unassuming she exemplifies sincere Christian living.

To Miss Isabel McCurdy, then, who has contributed so much to our life at Elizabethtown College, we gratefully dedicate this 1948 *Etonian*.



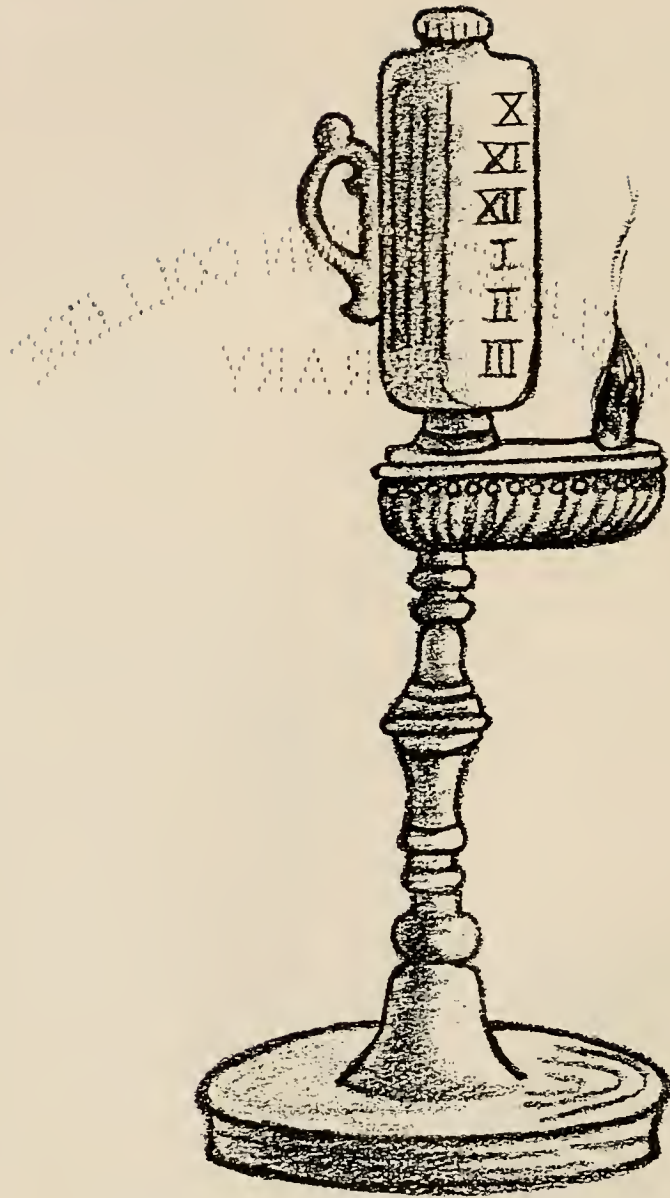

The Oil Lamp — indicating the change of time

New buildings along with old and familiar—North and South halls, the Business Education and Science buildings, the Gymnasium, Memorial and Fairview halls, and ivy-covered Alpha hall—provide friendly group living for a few of the two million seven hundred and fifty thousand men and women in American colleges this year.















The Lamp of Wisdom—reflecting the knowledge of other years

These men and women give to us the wisdom and understanding which have come to them through years of study and experience and so make our education meaningful in a troubled and changing world.



President Baugher

Untiringly President Baugher has worked to adjust the program of our college to the needs of the times.

With a fine sense of appreciation for the essential little things which make the wheels of the college organization run smoothly and a broad understanding of its larger demands, he has guided Elizabethtown College during these years of expansion.

Always conscious of the spirit that brought the college into existence, Dr. Baugher has labored to interpret her policy in the light of those ideals.

President Baugher serves this generation as educator, administrator and churchman.

Moving about the office with quietness and precision, Miss Wanner takes care of many of the details of his work.





Dean Bucher

Through the past four years Dean Bucher has thoughtfully guided us in the selection of courses which will best meet our needs in our chosen professions.

Especially heavy have been his duties in arranging college admissions and setting up curricula for our largest student body of diversified interests and background.

Dr. Bucher, a very busy man, finds time to sit down and discuss individual problems and to personalize the work of his office.

Elaborate and accurate records must be kept, student reports must be sent out, transcripts of credits must be issued, these and countless other demands upon the office of a dean are filled by the capable hands of Mrs. Miller and Miss Zimmerly as they assist Dean Bucher.





Treasurer Bucher

Another of the policy makers of our college, Mr. Bucher, brings a very positive business acumen into the field of his administration.

Well kept buildings and grounds, adequate supplies during a period of very real shortages, a smooth running plant—all indicate the vision and foresight of this man.

One of the finest evidences of a well ordered business administration is the lack of attention it draws to itself, just such an administration is Mr. Bucher's.

An exactness with accounts and prompt as well as courteous telephone and information service tell us that Miss Schock and Miss Hollinger fit into the pattern of our college business office.





Dean Hackman

Personal counselling, hearing the perplexing problems of youth, helping students make adjustments, combining a social and religious life with school work, advising many groups—these are only a few of the duties of our deans.

Two who are ever busy, yet ever willing to give more of their time for the increasing betterment of college living.

Their suggestions and leadership help make college activities interesting and worthwhile.

Friendly, fair, open-minded—they have a sincere concern and interest for each individual and E-town students have found in them understanding and intelligent counsellors.

Dean Espenshade



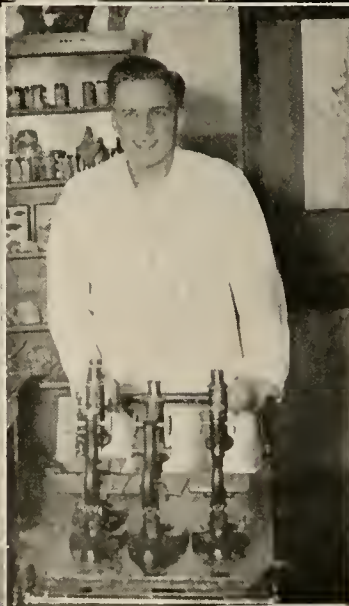

Religion

In chapel, class room, and personal conference our teachers of religion and our pastor serve.

As they teach the story of God's revelation to mankind through the scriptures they lead us to a fuller understanding of Christian ideals. They interpret Christianity as a vital and necessary force in world affairs and give us inspiration for more thoughtful Christian living.

The devotion of Miss Martin, the quick perception and insight of Rev. Zuck, the enthusiasm and stability of Professor Ebersole help to make the religious program of our college meet our individual and group needs.



P21





Education

Preparing students to take their places in the teaching profession, Dr. Bucher and Professor Hoover, through cooperation and diligence, have steadily improved and strengthened the field of education at Elizabethtown College.



Library

Lovers of books—fascinated by book lore—Miss McCurdy and Mrs. Stambaugh have worked to make the library a place of interest for all. Kindness and patience have made students feel at ease here and encouraged us to seek their advice in literary matters.



Language

Cooperating in teaching the literature, language and culture of different peoples are Dr. Schlosser, Miss Nelson, Mrs. Herr, and Dr. and Mrs. Neuman.

Their store of knowledge, wide experience and mastery of their subjects have been a stimulation to students. Their high ideals and scholarly achievement are a constant inspiration to their classes. Genuine friendliness and mutual respect between student and teacher characterize the language department.



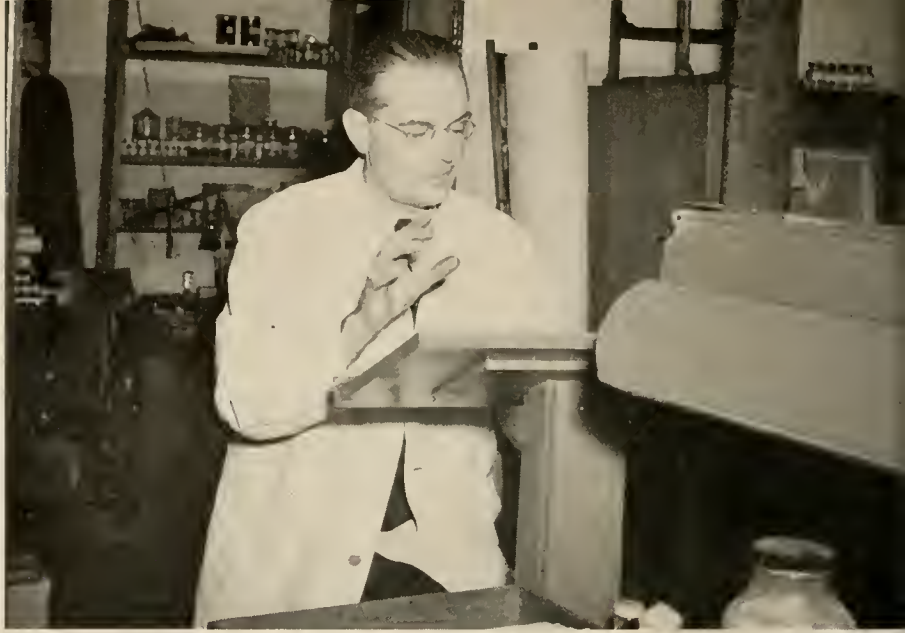

Science and





Mathematics

Not only have we learned something of the meaning of the scientific method and mathematical exactness but we have also felt a deep understanding of human nature and of the problems of our group among these men and women. Dr. Charles Apgar's subtle humor and Dr. Stambaugh's apt, down to earth illustrations are among the unforgettables of our college experiences.

Each in his own right, Dr. Stambaugh, Dr. Weaver, the Drs. Apgar, Professors Kauffman, Espenshade, and Heilman, has shown us that success in any endeavor depends as much upon an appreciation for our fellowmen as upon the knowledge of biological structure and functions, careful chemical analyses, or insight into higher mathematics.





Art and Music

Choir and orchestra, music appreciation, voice and piano, painting and art appreciation, all provide opportunity for the development of talent and of the ability to interpret and enjoy the best in music and art.

To their teaching Professor and Mrs. Meyer, Mr. Book, and Mr. Herr bring a wealth of experience, creative imagination, and enthusiasm.





Business

Thoughtfully and with the precision of the business world Professor Haubert, Mrs. Breitigan, Attorney Wenger, and Dr. Eshleman direct an increasingly large percentage of Elizabethtown students in their study of business subjects.

In a day when high standards of efficiency and a new concept of social responsibility in business relationships are absolutely essential they educate to meet those needs.



Social Science



As our world grows smaller our relationships with our fellowmen call for greater appreciation of their backgrounds and culture and broader knowledge of psychological and sociological principles.

Professor Kilhefner, with forthrightness and clarity, has introduced us to psychological and sociological findings; Professor Hellerich has brought a stimulating enthusiasm and an almost incredible knowledge of historical fact and of political intricacies into the classroom. Both have helped us build patterns of appreciation and understanding as they have related these studies to contemporary living.

Coach Herr has guided the physical education program and set the pace for the sportsmanship and spirit of cooperation essential to the building of fine athletic teams.



Physical Education

Twenty-eight



Board of Trustees

Chairman	R. P. BUCHER, D.D.
Vice-Chairman	J. E. TRIMMER
Secretary	J. W. KETTERING, B.S.; C.P.A.
Treasurer	K. EZRA BUCHER, B.S.; M.S.
President of the College	A. C. BAUGHER, Ph.D.

F. S. CARPER	G. HOWARD DANNER	JOHN F. SPRENKEL
N. K. MUSSER	J. LINWOOD EISENBERG, Ph.D.; LL.D.	N. S. SELLERS
R. W. SCHLOSSER, Litt.D.	J. L. MILLER	D. H. MARTIN
HOWARD A. MERKEY	JOHN M. MILLER	SAMUEL S. WENGER, LL.B.
RUFUS P. ROYER	CHARLES E. WEAVER, M. D.	JACOB K. GARMAN
S. CLYDE WEAVER	JOSEPH N. CASSEL	PAUL M. GRUBB

Administration

A. C. BAUGHER, A.B.; B.S.; M.S.; Ph.D. President and Professor of Chemistry	GERTRUOE ROYER MEYER Instructor in Piano
RALPH WIEST SCHLOSSER, A.B.; A.M.; Litt.D. Professor of English	HORACE A. KAUFFMAN, A.B. Instructor in Physics and Mathematics
HENRY G. BUCHER, A.B.; Ed.M.; Ed.D. Dean and Professor of Education	KATHRYN HERR, A.B. Instructor in French
CHARLES S. APGAR, B.S.; M.S.; Ph.D. Professor of Biology	BESSIE D. APGAR, A.B.; M.S.; Ph.D. Instructor in Biology
CARL E. HEILMAN, A.B.; A.M. Associate Professor of Mathematics and Physics	ELINOR B. NEUMAN, A.B.; A.M. Instructor in German
FREDERICK C. NEUMAN, Ph.D. Associate Professor of Languages	MARK C. EBERSOLE, A.B.; B.D. Instructor in Religion and Philosophy
JOHN R. HAUBERT, B.S.; Ed. M. Associate Professor of Business Education	EBY C. ESPENSHADE, B.S. Dean of Men, Instructor in Physical Sciences
O. F. STAMBAUGH, B.S.; M.S.; Ph.D. Associate Professor of Education	ROBERT F. ESHLEMAN, B.S.; A.M.; B.D.; Ph.D. Instructor in Business Education
ELMER B. HOOVER, A.M. Associate Professor of Chemistry	CHARLES E. WEAVER, B.S.; M.D. Special Lecturer in Medical Laboratory Technique
EPHRAIM GIBBEL MEYER, A.B.; A.M. Assistant Professor of Music	SAMUEL S. WENGER, A.B.; A.M.; LL.B. Special Lecturer in Law
VERA R. HACKMAN, A.B.; A.M. Dean of Women, Assistant Professor of English	GALEN W. HERR, B.S. Director of the Orchestra
ISABEL W. MCCUROY, B.S.; B.S.L. Librarian and Assistant Dean of Women	HARRY M. BOOK, A.B.; A.M. Part-time Instructor in Art
K. EZRA BUCHER, B.S.; M.S. Treasurer and Business Manager Assistant Professor of Business Education	COLSIN R. SHELLY, A.B.; M.Ed.; Pd.D. Part-time Instructor in Education
GALEN C. KILHEFNER, B.S.; Ed.M. Assistant Professor of Sociology and Education	RACHEL BAKER, B.S. Part-time Instructor in Education
MAHLON H. HELLERICH, A.B.; A.M. Assistant Professor of History	NEVIN H. ZUCK, A.B.; B.D.; S.T.M. College Pastor
MARIE NELSON, A.B.; A.M. Assistant Professor of English	J. Z. HERR Emeritus Treasurer and Business Manager
IRA R. HERR, A.B. Instructor in Physical Education	L. D. ROSE, A.B.; A.M. Emeritus Professor of German and Librarian
LUELLE FOGELSANGER BREITIGAN, A.B.; A.M. Instructor in Business Education	MARY B. REBER Emeritus Professor of Art
MARTHA MARTIN, A.B. Instructor in Bible	

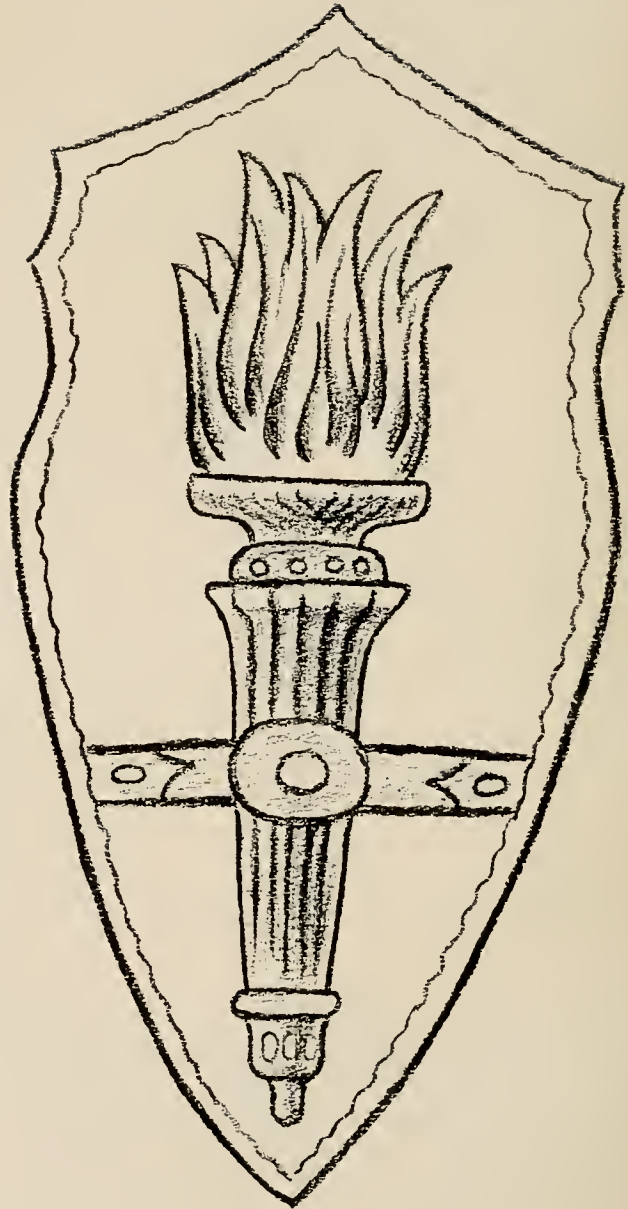

The Torch—lighting the many avenues of activity

A satisfying college experience must develop the whole person in each of us and so we seek expression in social living, in dramatics, in journalism, in recreation, in music, in business study, in student government, in the study of social problems and in religion—each according to his interests and abilities.



Student Senate

Not a group of stately senators, nor a fraternity of would be lawyers, but a group of students interested in the problems and treatment of students. The present senate faced the question of student government for an expanding program and determined budgets early in the season. Looking toward the coming year the senate sent members to a student conference on college government at Penn State. The senate meanwhile moves ever closer to a true representation of the student body.





Student Christian Movement

The largest organization on campus, the S. C. M. unites the Christian organizations in an effort to further the work of Christ. The S. C. M. has been very active, including leadership in such projects as bringing a German student to our college.





Etonian

To capture the spirit of the school and present it in the best literary way in which we are able—this is the duty and task of the yearbook staff. To write for the faculty, students, alumni, and for any prospective reader is a difficult assignment but it is ours. It is for you to criticize but we could only work.



Etownian



If the lights of the nation's press are shining in America today then the college papers are making those lights burn a little brighter. In the process of writing our own paper we work and we have fun.

Only a small paper gives its creators such a feeling of satisfaction in success, and such a feeling of frustration in failure. For in the "make up" of a college journal—the writing, the trip to the printer, the editing, the proofreading—all are within our scope and ours to improve. And we will, for it gets easier as we go, and more exciting.



C o m e r c i a n t e s



For better understanding of current business problems and just for good times, business students of high scholastic standing work and play together.

This year three outstanding business men, I. Wayne Keller, Assistant Comptroller of Armstrong Cork Company, L. A. Edwards, Branch Manager of Burroughs Machine Company, and H. L. Bowman, Sales Representative of Appleby Brothers and Whittaker, addressed the Comerciantes. The club visited Hershey Chocolate Company's plant and offices and there were swimming parties, bowling parties and doggie roasts.





Social Science Club

With a world as full of post-war problems as ours the social science club can see its work cut out for it. We learn by doing and the students who take part in the Model United Nations and the intercollegiate conference on government will take a practical experience into local politics.

Even if the club does not find a formula for Peace, if they discover the path and take a step in that direction . . . can we say they have failed?





Music





Music can take many forms and moods with just as many results. At Elizabethtown College music is vital to daily living—whether it be expressed in a hymn, classic piece, or swing number—whether it be voiced in the chapel, in the social hall or in a dormitory room—whether it helps the student in appreciating God, helps him relax or merely takes his mind off present problems. Yes, whatever be its function, the music created by the choir, orchestra, quartette, Christmas carolers, or individual students is as much a part of college life here as the campus itself.





Debating

"Resolved that a Federal World Government should be established" has been the question for debate by our teams meeting St. Joseph, Gettysburg, Western Maryland, Lebanon Valley, Shippensburg State Teachers and Juniata colleges in eleven official debates.

Cheerleading Athletic Association

The Athletic Association through its cheerleading squad and its sponsorship of intra-mural games has helped create enthusiasm for our entire sports program and has encouraged wider participation.



Sock and Buskin

The show must go on . . . it must go on in our theaters, among little theater groups, and in our colleges. In our college the tradition of drama is carried on by Sock and Buskin.

The trip to see a big theater play, the problems of choosing and casting, the constant practice, the worry of the director . . . all for better acting. And then . . . curtain time.

For some of us it has been curtain time in *Letters to Lucerne* . . . *Miss Lulu Bett* . . . *Family Portrait* . . . *Our Hearts Were Young and Gay*.





SIGMA KAPPA XI

Although no member of the science club is experimenting with atomic energy, the group does try to keep up with scientific advancement.

Never too scientific to have fun . . . among the activities that bring the most joy is the annual trip to the seashore. How many and how big are the fish they catch? Ask them—you know a fisherman never stretches a point.







Freshman Registration

The long lines, numerous forms and complex schedules were new to some, to others it brought back memories of mail call, of chow lines . . . for all it was the beginning of a college career. This was the day when the freshmen officially became a part of our college.



Faculty Reception

President and Mrs. Baugher and Dean and Mrs. Bucher greeting the students, a caterer serving chicken salad, groups of students displaying their best social manners, everyone dressed up . . . These were scenes as Freshmen met the faculty formally at their first faculty reception and the Seniors at their last.



Halloween

One time in the year when we could be what we really are not and get away with it . . . old ladies and men, little boys and girls, Southern belle or Mexican gentleman . . . Father Time and the Infant Year . . . Johnny Buch as a buxom, frolicsome lass, Kep's horse teeth, Jesse Brown as a walking General Electric demonstration . . . the Halloween party coming early in the school year broke down a lot of restraints and helped us learn to know each other better.



Student Conference

Thanksgiving vacation for some of us was spent in entertaining the national conference of the Brethren Student Christian Movement.

We enjoyed planning for the conference and being host to 144 students from all the Brethren colleges. Participation in seminar discussions and hearing men like Kermit Eby, director of education and research for C.I.O. filled us with a new sense of our responsibility in politics and labor relations.

Making the conference an especially enriching experience for us was the fellowship as we met informally in Alpha living room at the close of each busy day.





Christmas

Christmas is a time of joy, of rejoicing, of singing and of prayer. Our banquet is in this spirit of Christmas and marks the beginning of the Yuletide vacation. The student body is brought into a feeling of closeness very appropriate for the birthday of our Christ. A last song, a final wish of good cheer, and we're off for a merry Christmas.





The carolers are as traditional as the blue and grey for never does a Christmas go by without them. The annual tour of singing students starts at Alpha hall and moves through the town voicing the spirit of Christmas and giving entertainment to the people of our community.





Valentine Party

Friday the 13th and an icy night . . . but none the less a gala night . . . a dressup party when ladies looked their loveliest . . . violin and accordion music . . . Alpha living room transformed for the occasion . . . fun in selecting the Queen of Hearts . . . suspense until she chose her King . . . Kathleen and Bob were perfect . . . then dainty pink sandwiches, cinnamon hearts and punch . . . the Valentine party was one of our best.



Leap Year

Shades of Sadie Hawkins, it's every man for himself. The time has come for the girls to take the initiative and the boys don't seem to mind at all. Anna Kepner as a Gibson Girl and mistress of ceremonies was killing. The party was fun but you know a thing like that could change our whole social system.





May Day

The first May Day celebration in the history of the college and how could it be anything but a success. Inauguration of student officers, proclaiming a campus queen, and all the gayety and color of a spring festival.



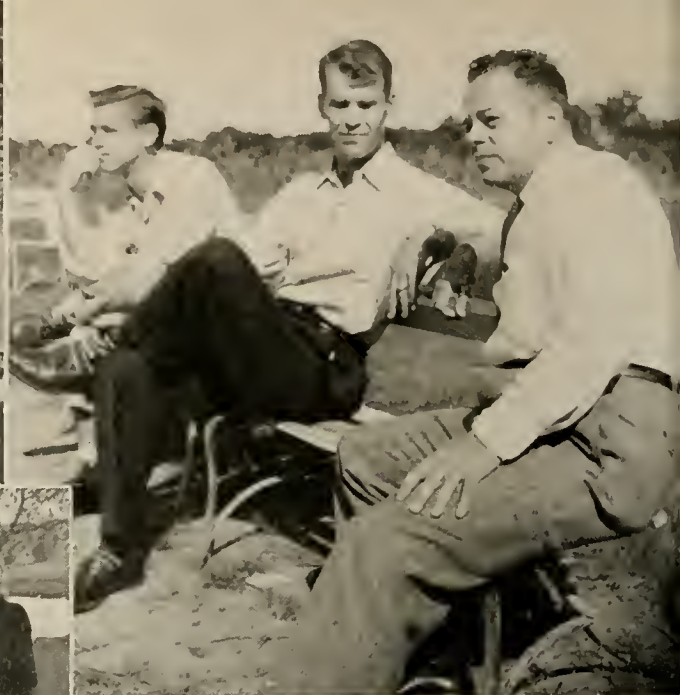



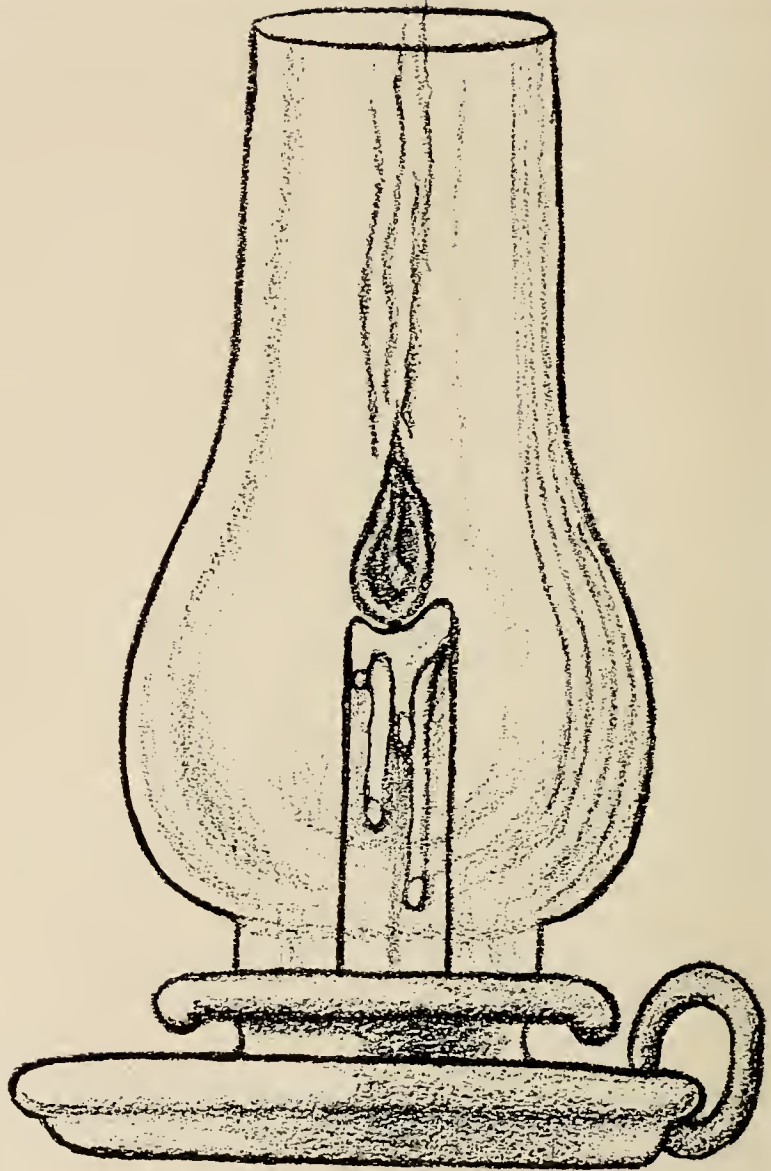

The Hurricane Lamp — signifying strength and power

Intercollegiate and intramural sports—basketball, baseball, tennis, and soccer—provide not only fun and recreation but also insure physical fitness and opportunities for teamwork for all who participate.

Varsity Basketball . . .

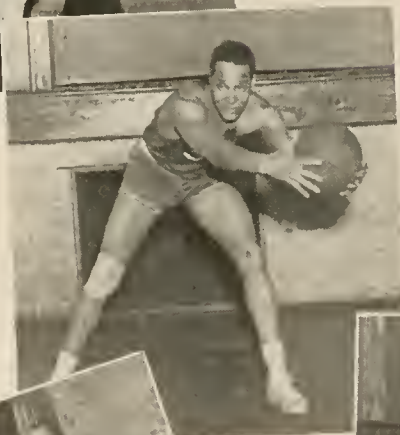

1
9
4
7
-
4
8













An air of great expectancy surrounded the Blue Jay-Bridgewater cage event for well over eight minutes . . . and then a momentous applause . . . Frankie had just broken the established state scoring record of 515 points with one of his famous "Keathian hook" shots . . . In recognition, the men of Memorial hall presented Keath with a beautiful trophy during game intermission.

1947-1948 CAGE RECORDS

Blue Jay Varsity

Opponents	Blue Jays	Opponents	Opponents	Blue Jays	Opponents
Pharmacy & Science (Phila.)	44	42	St. Joseph (Phila.)	51	90
Bloomsburg	64	60	Gallaudet	58	36
Ursinus	42	46	Susquehanna	59	65
Dickinson	63	65	Moravian	70	79
Lebanon Valley	35	54	Juniata	95	71
Shepherd	57	37	Bloomsburg	51	68
Albright	41	48	Bridgewater	72	54
Kutztown	59	47	Juniata	76	74
Lebanon Valley	63	67	Susquehanna	93	51
Maryland State	77	36	Kutztown	48	61
Gallaudet	73	47	Bridgewater	80	67
Maryland State	52	51	Albright	63	69

Blue Bird Varsity

Opponents	Blue Birds	Opponents	Opponents	Blue Birds	Opponents
St. Johns	23	23	Millersville	30	23
York Jr. College	44	14	Moravian	45	34
Millersville	41	32	Moravian	32	15
Lebanon Valley	44	19	Albright	19	28
Bridgewater	11	12	Penn Hall	33	23
Bridgewater	16	15	York Jr. College	38	8
Lebanon Valley	38	23	Wagner (N.Y.)	44	23
Lebanon Valley	21	16			

Jay Vees

Opponents	Jay Vees	Opponents	Opponents	Jay Vees	Opponents
Freshmen	34	25	Susquehanna	45	24
Ursinus	47	37	Stevens Trade	42	54
Dickinson	28	50	Stevens Trade	31	55
Lebanon Valley	53	58	Susquehanna	42	29
Albright	36	35	Hershey Jr. College	58	65
Lebanon Valley	45	56	Albright	66	58
Hershey Jr. College	55	49			

1947 SOCCER SUMMARY

Soccer, the weaker sister of our sports program, returned to do battle last Fall thereby completing our first full athletic schedule since the War. With every hill booter registered as an underclassman, the team lacked experience. The players, however, loved the game and more than compensated with enthusiasm and drive. Most of the games were played under conditions that made players look like jesters and goalies appear as jugglers.

Since few of the colleges in this area included soccer in their sports program, our schedule was limited. Members of the team include: Frank Keath, Curt Bucher, Don Haverstick, John Lichty, Dave Snavely, Hen Gingrich, Jim Snavely, Sam Meyer, John Berger, Ken Gingrich, Don Myers, Armon Snowden, Don Krebs, Stan Kettering, Don Hivner, Tony Burriesci, Dick Hoopes and Harry Beyer.

Score Results:

Bloomsburg 3	Blue Jays 0
Lock Haven 2	Blue Jays 0
Bloomsburg 0	Blue Jays 3

Scoring for the Jays: K. Gingrich, S. Meyer, A. Snowden



1947 TENNIS SUMMARY

Opponents	Blue Jays	Opponents	Opponents	Blue Jays	Opponents
Franklin & Marshall	4	5	Albright	9	0
Susquehanna	7	2	Juniata	8	1
Juniata	8	1	Millersville	8	1
Lebanon Valley	7	2	Susquehanna	9	0
Millersville	8	1			

Captain Frank Zink, Harold Fellenbaum, Ken Hetrick, Ed Fitzkee, Jim Roberts, also Bob Zink and Hen Miller (not pictured) will agree that their toughest assignment was getting assembled in one place. When they DID get together, they formed a near unbeatable combination. Led by the "tennis twins" Frank and Bob Zink, the team amassed a total of 68 match wins against 13 losses during the nine game schedule.



1947 BASEBALL SUMMARY

Opponents	Blue Jays	Opponents	Opponents	Blue Jays	Opponents
Bridgewater	11	1	Susquehanna	1	8
Shepherd	9	1	Albright	1	5
Franklin & Marshall	1	3	Albright	2	0
Juniata	6	7	Juniata	2	9
Lebanon Valley	3	5	Millersville	7	2
Shepherd	20	4	Susquehanna	8	9
Lebanon Valley	2	10	Bridgewater	5	2



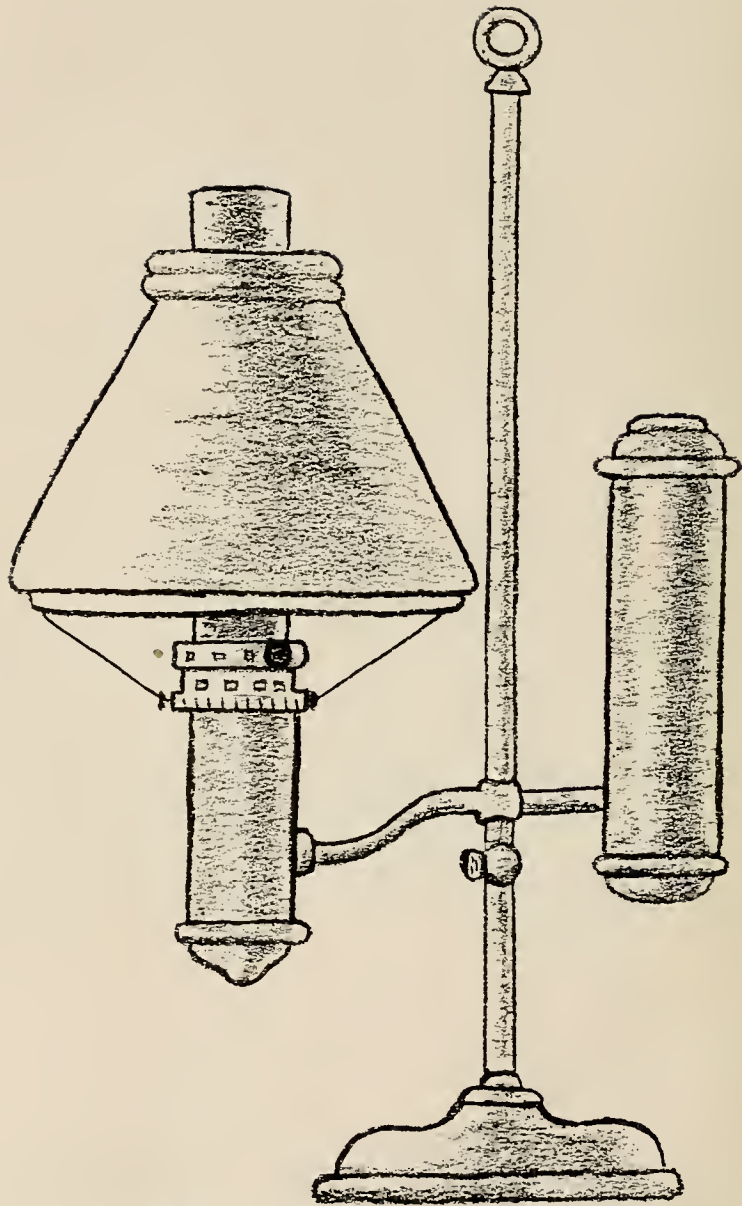

The Student Lamp—lighting the way



Elizabethtown College classes reflect the trend in college enrollments—a small senior class, a junior class twice as large, a sophomore class which is the largest, and a freshman class slightly smaller—together these classes represent the largest enrollment in the history of our college—almost four hundred students.



ESTHER BACHMAN

B. S. in Science

Lancaster, Pa.

A thorough going person . . . active in Sigma Kappa Xi . . . on the basketball team . . . biology lab assistant . . . accustomed to the speed of planes, Esther wastes no time moving about campus or driving to and from college.



EDNA BOHNER

B. S. in Commercial Education

Pillow, Pa.

A girl with ideals and ambitions . . . a future commercial teacher . . . quiet and reserved when occasion demands . . . jolly and sociable when such a mood is in order . . . fun to be with and a good friend to have.



NANCY BUCHER

A. B. in Liberal Arts

Mt. Joy, Pa.

Thoroughly feminine . . . with varied interests . . . friendly and gracious . . . an individualist . . . anxious to live, love, and learn . . . "Bucher" seeks the best life has to offer.

GEORGE CABA

B. S. in Commercial Education Harrisburg, Pa.

Self-reliant . . . a dependable hard worker . . . noteworthy scholastic achievement . . . capable of assuming responsibility . . . his ready wit and friendly grin have enlivened many class discussions . . . One of the married members of our class.



HELEN DISNEY

B. S. in Commercial Education York, Pa.

Charming and versatile . . . friendly and sincere . . . with dignity of bearing and a gracious manner . . . a successful student teacher . . . Helen does well the task at hand . . . after service in the Navy and study at Gettysburg she takes her degree at Elizabethtown.



EMMA ENGLE

A. B. in Liberal Arts Bausman, Pa.

Intelligent, sincere, and kind . . . always willing to do her part . . . diligent in her pursuit of knowledge, capable of sharing it with others . . . essential qualities in a teacher of tomorrow.





BETTY GRIMM

B. S. in Elementary Education Dillsburg, Pa.

Industrious . . . capable . . . cooperative . . . efficient in all she undertakes . . . Betty will win the hearts of little children as she teaches in the elementary field.



MYRTLE HALDEMAN

A. B. in Liberal Arts Bethany Seminary, Chicago

A teacher with several years of experience . . . a student wife . . . industrious . . . friendly . . . artistic . . . Myrtle will be a strong support to Dan as he enters the Christian ministry.



JANSEN HARTMAN

A. B. in Liberal Arts Harrisburg, Pa.

Busy with duties of pastor and student . . . ready to express and support his convictions . . . genial and sociable . . . Rev. Hartman prepares for greater service in the ministry.

STANLEY HEISEY

A. B. in *Liberal Arts*

Rheems, Pa.

Ambitious and energetic . . . a social science and English major . . . a serious student . . . undaunted by opposition . . . with an affinity for warm colors . . . "Stan" continues his studies at Penn State.



MIRIAM HERSHNER

B. S. in *Science*

York, Pa.

Jolly . . . nonchalant . . . sociable . . . big hearted and optimistic. Her keen sense of humor and an abundance of common sense make her everyone's friend.



BENJAMIN HESS

B. S. in *Business Administration* Elizabethtown, Pa.

Ben is a serious minded person . . . clean cut . . . sincere . . . courteous . . . with strong convictions . . . a capable handler of monies as treasurer of the Student Senate.





KENNETH HETRICK

B. S. in *Secondary Education* Hanover, Pa.

He is not tall but compensates with his "Whiz ball" in ping-pong . . . competent sports editor for the *Etownian* . . . editor of the *Etonian* . . . an efficient and capable leader . . . perhaps someday he will be called "Prof." Hetrick.



ROBERT HOFFMAN

B. S. in *Science* Elizabethtown, Pa.

President of Sigma Kappa Xi . . . photography editor of the *Etonian* . . . dependable as a leader . . . noticed in any crowd by his hearty, spontaneous laughter . . . a married vet . . . industrial chemistry is his field of interest.



HARRY HORNING

B. S. in *Science* Elizabethtown, Pa.

Horn-rimmed spectacles . . . a dapper appearance . . . Harry brings something of the exactness of mathematical reasoning into the problems of the classroom . . . he finishes college after five years in the Army.

RUSSELL KISCADEN

B. S. in Secondary Education Columbia, Pa.

Witty and jovial . . . with brown mischievous eyes and a bewitching smile . . . a carefree disposition . . . as class president "Joe" has been a capable leader . . . active in civic affairs—ready to serve his generation through teaching social studies.



DOROTHY WIDA

B. S. in Elementary Education Cornwall, Pa.

Little and vivacious . . . diligent and trustworthy . . . full of fun . . . an ardent softball player . . . active and cooperative in the work of our class . . . "Dottie" likes teaching children.

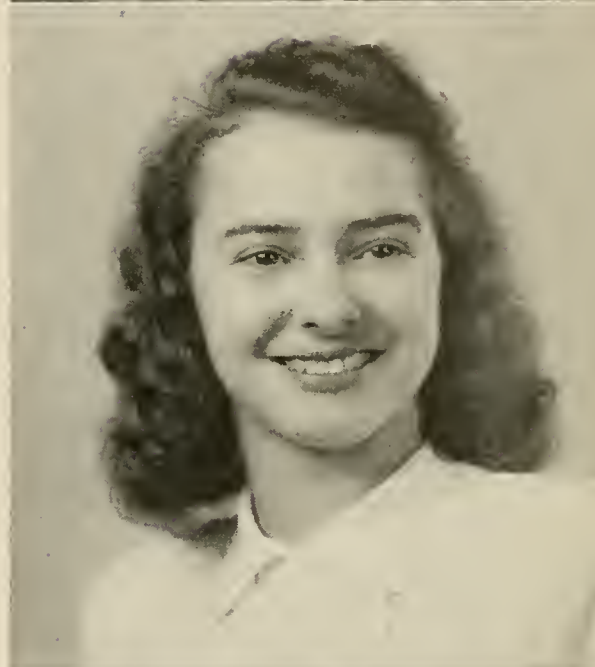

AUDREY KOPP

B. S. in Commercial Education New Salem, Pa.

Amiable . . . courteous . . . sincere . . . a lover of good things and good times . . . competent . . . determined . . . a quiet unexcited voice . . . all are assets in her profession . . . Kopp is now a commercial teacher at South Whitehall.





THELMA LANDIS

A. B. in *Liberal Arts*

Lancaster, Pa.

Friendly and sincere . . . reserved . . . dependable . . . patient and diligent . . . with a spirit of contentment . . . Thelma is interested in service for her church as a career.

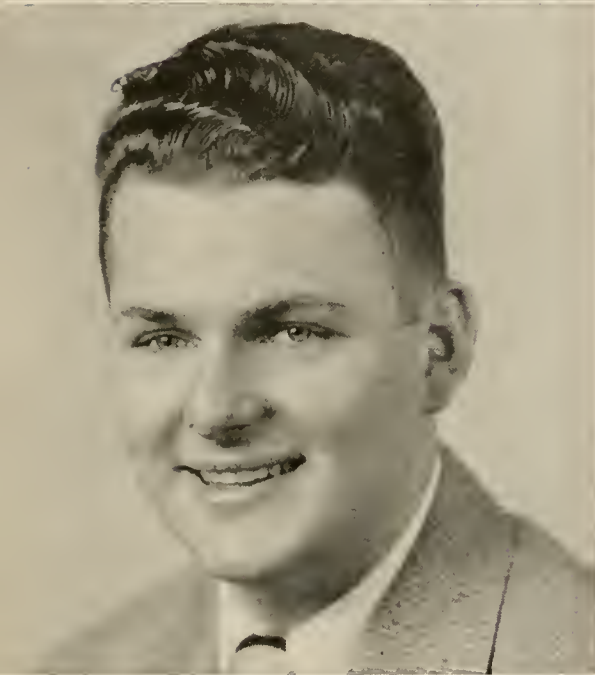

ROBERT LESHER

B. S. in *Business Administration*

Elizabethtown, Pa.

Genial . . . ambitious . . . a fine sense of social responsibility . . . aggressive but considerate . . . a well organized plan as business editor of the *Etonian*.



ATHA LIGHTY

B. S. in *Science*

Middletown, Pa.

Lively and gay . . . seldom troubled by circumstances . . . can be seen most often with Bachman . . . loves to travel . . . aims to study medicine.

JANE LOTT

B. S. in Science

York, Pa.

The student "par excellence" . . . with special interest in the physical sciences . . . quiet and unassuming . . . helpful and efficient as chemistry "lab" assistant . . . friend of all . . . Jane will do outstanding work wherever she goes.



PATRICIA MAHAN

A. B. in Liberal Arts

Rehobeth, Md.

Ever busy . . . ever dependable . . . able to dispose of tasks with ease . . . an effective leader . . . "Pat" has become a part of many college activities . . . her cheery "hello" and southern accent win a response from many Elizabethtown students.



J. EVERETT MARSTELLAR

B. S. in Education

Glen Rock, Pa.

Teaching and at the same time continuing his education Mr. Marstellar reflects the in-service teacher's constant search for better professional training.





MUSSER MARTIN

B. S. in Commercial Education Mt. Joy, Pa.

Very systematic and practical . . . attempts a great deal and never loses time in getting it done . . . conscientious, thorough and precise . . . Musser has the qualities of a successful businessman.



DAVID McMINN

B. S. in Science Middletown, Pa.

An interesting conversationalist . . . rather quiet and reserved . . . possesses a flair for writing . . . his subtle wit enlivens the editorial page of the *Etownian* . . . "Dave" will make his contribution in the field of science.



RUTH MUMMA

A. B. in Liberal Arts Florin, Pa.

Faithful to duty . . . with high ideals and a genuine Christian spirit . . . Ruth adds an A. B. to her R. N. . . . she plans to enter the field of Christian missions.

HELEN REBERT

B. S. in *Secondary Education* Spring Grove, Pa.

Attractive . . . reliable . . . somewhat reserved . . . a loyal friend . . . accepts responsibility . . . Helen has been active in Sock and Buskin and has served as assistant editor of the *Etownian* and on the *Etoman* staff.



LEO RUOF

B. S. in *Business Administration* Lancaster, Pa.

Jolly and rotund . . . businessman . . . family man . . . scholar of ability . . . well informed . . . appreciative of the friendly and personal interest of the small college.



CLYDE SHALLENBERGER

A. B. in *Liberal Arts* Uniontown, Pa.

A busy student . . . dormitory proctor . . . first affirmative speaker on the debating team . . . orchestra . . . active in religious affairs . . . loquacious . . . always cheerful and always helpful.





ANNA MAE SHOWERS

A. B. in *Liberal Arts*

Manheim, Pa.

Shares her friendly smile with everyone . . . industrious and efficient . . . able to do many things well . . . possesses a quiet sense of humor . . . very obliging . . . sympathetic and understanding.



HARRY STRAW

A. B. in *Liberal Arts*

Lancaster, Pa.

A zealous student with keen mental powers . . . not readily convinced . . . with foresight and energy "Jack" drives toward his goal, the diplomatic service.



LIDA ANN SWOPE

B. S. in *Commercial Education*

Harrisburg, Pa.

Admirable character . . . steady, sincere, unhurried . . . Lida Ann does the thing she undertakes . . . definitely a business student . . . her professional field will be commercial teaching.

LESLIE TAYLOR

B. S. in Commercial Education Enola, Pa.

Calm and quiet . . . congenial and dependable . . . a friendly and sincere greeting . . . Taylor is one of the veterans who has joined our class . . . a future commercial teacher.



CHARLES WHITACRE

A. B. in Liberal Arts Keyser, W. Va.

President of Student Senate . . . good-natured, friendly, and genuine . . . four years a member of the college male quartette . . . earnest in religious activity . . . ability to lead will be an asset to "Charlie" in the ministry.



J. WILLIAM HELT

A. B. in Liberal Arts Barnesville, Pa.

A student of Albright and of Elizabethtown he takes his degree with our class . . . pastor of two congregations at Shamokin and Barnesville and family man . . . Mr. Helt is ever busy.





DOREEN MYERS

A. B. in Liberal Arts Bethany Seminary, Chicago

A beautiful alto voice . . . competent in writing, in dramatics, and in sports . . . active in religious circles . . . treasurer of the national Brethren Student Christian Movement.



RICHARD WENGER

A. B. in Liberal Arts Bethany Seminary, Chicago

Quiet and reserved . . . with eyes for only Marjorie . . . frequently chapel soloist and the college painter while at Elizabethtown. Dick is now a seminary student at Bethany.

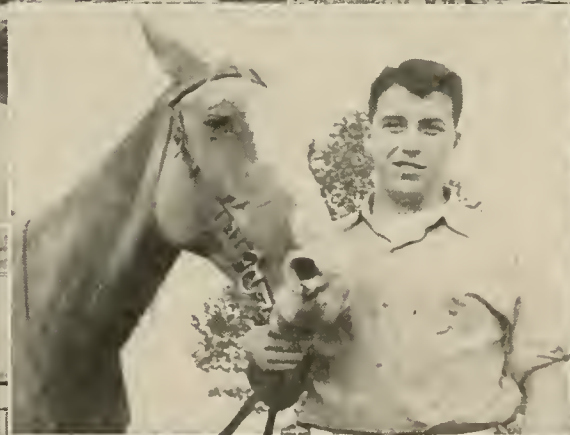

JUNIORS

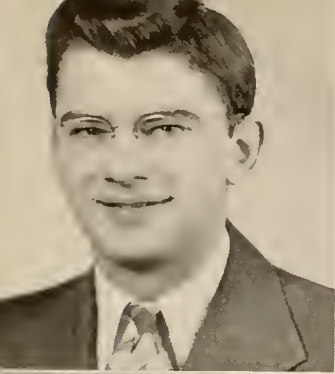

PAUL ALWINE
Johnstown

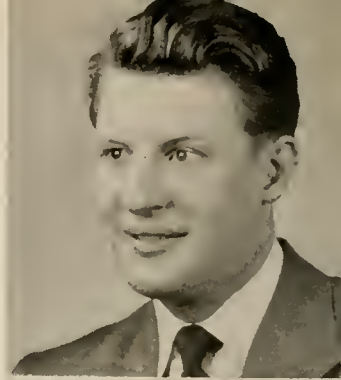

DONALD BOHRER
Keyser, W. Va.



BEULAH BARNTHOUSE
Uniontown



RAYMOND BOOSE
Landisville



RICHARD BAUER
Lancaster



SARA BRETZ
Altoona



KATHLEEN BAUGHER
Elizabethtown



JOHN BUCH
Elizabethtown

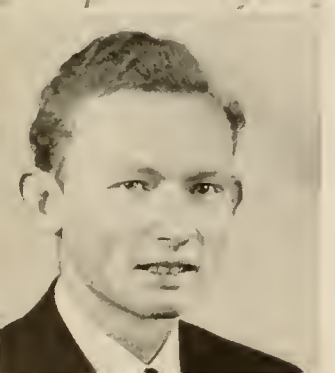

ROLLAND BOEPPLE
Philadelphia



DOROTHY BUCKIUS
Lancaster



1948

ARLETTA BYERS
Elizabethtown

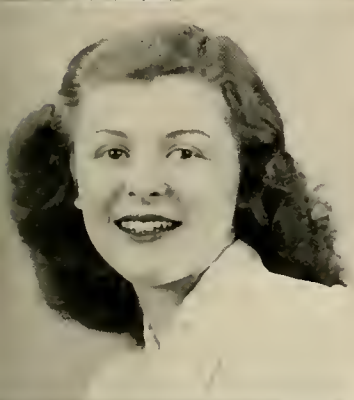

BEATRICE CAPLAN
Harrisburg



WILLIAM DEMUTH
Waynesboro



PHYLLIS DRUCK
Hallam



STANLEY DOTTERER
York



CURTIS DUBBLE
Myerstown

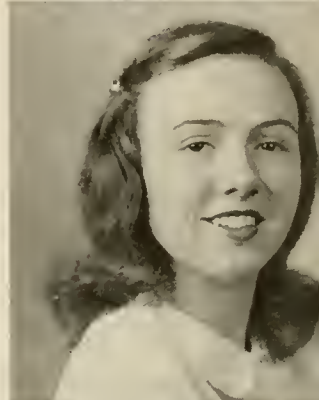

RUTH EHRLIN
Philadelphia



EDWARD FITZKEE
Bainbridge

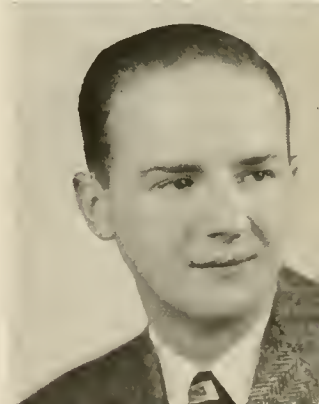

HAROLD FRAZER
Harrisburg



JANE FREY
Elizabethtown

JUNIORS

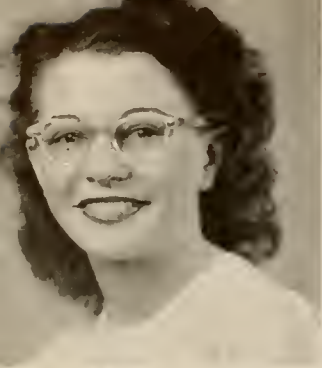

DORIS GARVER
Middletown

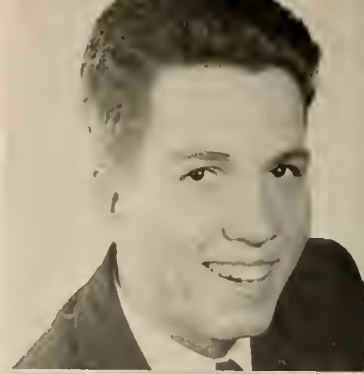

WILBUR GRAHAM
Buena Vista, Va.

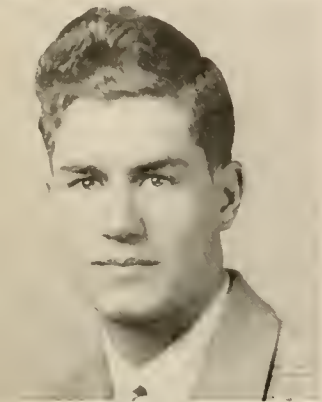

WALTER GINGRICH
Lebanon



ROBERT GREENAWALT
Elizabethtown



RALPH WEIRICH
Middletown



THELMA HALDEMAN
Mt. Joy



KENNETH GOODHART
Lancaster



JANE HERNLEY
Manheim



JOHN GOODYEAR
Mechanicsburg



ETHEL HERSHEY
Elizabethtown

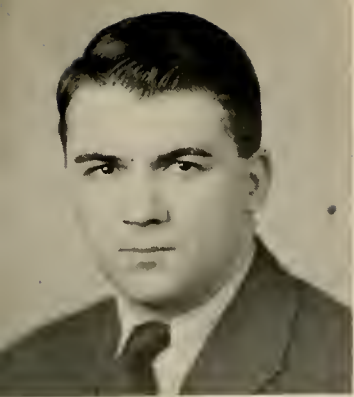

1948

GEORGE HITZ
Harrisburg

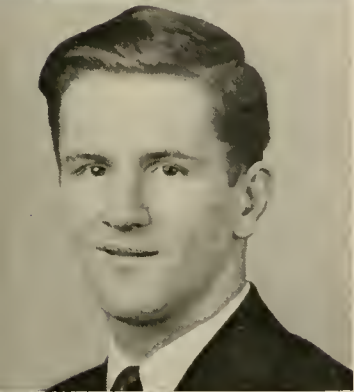

RICHARD HIVNER
Steelton



WILLIAM HOLLENBAUGH
Maytown



FRANK KEATH
Cornwall



ANNA KEPNER
Gettysburg

WINIFRED KNOX
Clifton Mills, W. Va.



JOHN LEFEVER
Spring Grove

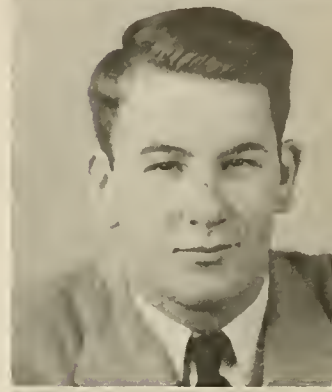

EARL LEHMAN
Elizabethtown



JAY LEHMAN
Elizabethtown



MARY LEMON
Middletown



JUNIORS

ETHEL LONGENECKER
Mt. Joy

LINWORTH MORRISON
Harrisburg

GLENN McCORMICK
Philadelphia

J. EARL MUSSER
Mt. Joy

SAMUEL MEYER
Lebanon

RALPH MUSSER
Columbia

HUGH MILLER
Woodbine

RICHARD MUSSER
Elizabethtown

HOWARD MINNICH
Harrisburg

DONALD NEISER
Allentown

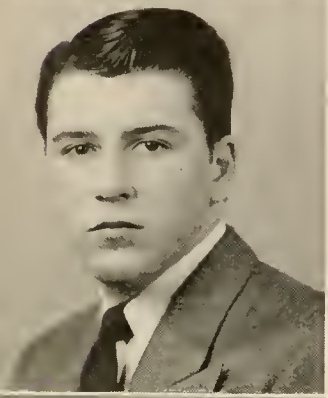
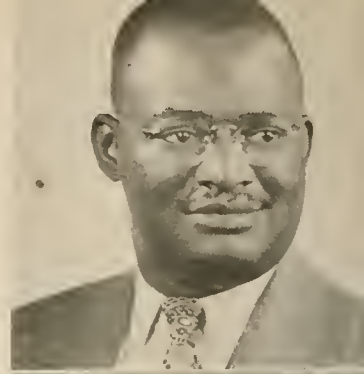

1948



NANCY NISSLEY
Manheim

WILBUR RIGHTER
Columbia



ROBERT NISSLEY
Elizabethtown

L AVERNE ROSENBERGER
Elizabethtown

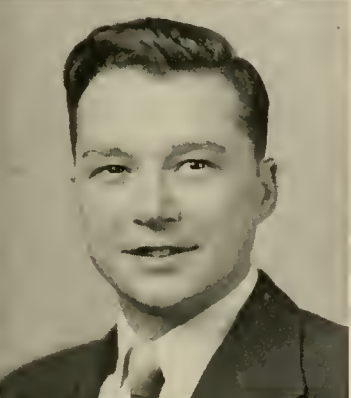

DALE PEIFFER
Elizabethtown

WILBUR SHOEMAKER
Marietta

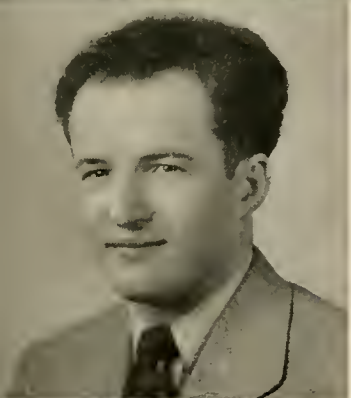

WALTER REINECKER
Aspers

ENOLA SMITH
Little York, N.Y.



ALBERT RICHWINE
Harrisburg

PAUL SNYDER
Mt. Joy



JUNIORS



DOROTHY SPROUT
Mt. Joy



FERN SWEIGERT
Denver



JOHN STAUFFER
Landisville

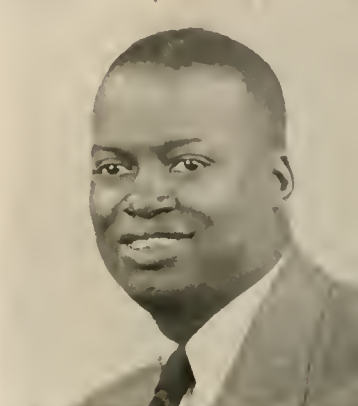

WILLIAM TOLAND
Harrisburg



REVERE STONER
Mechanicsburg



MONROE GOOD
Elizabethtown



RITA SUSSMAN
Fairlawn, N. J.



CHARLES WELLS
Elizabethtown



SARA SWARTZ
Newville



JEAN YOUNG
Telford



1948

RUTH ZIMMERLY
Reading



WALTER GOODMAN
Bronx, N. Y.



THOMAS HOFFMAN
Highspire



KENNETH MYERS
York



FRANKLIN ZINK
Mt. Joy

JUNIORS NOT PICTURED

MARK BARTMAN
Harrisburg

JEAN BEYER
Dover

GEORGE FLOWERS
Manheim

WILLARD HERSHEY
Lititz

RICHARD KUNTZ
Lancaster

ROBERT LEIDNER
Keyport, N. J.

EVELYN FRANTZ
Lebanon

ROBERT LIGHTY
Middletown

FREDERICK LOESCHER
Harrisburg

WILLIAM LUTZ
Harrisburg

DOROTHY MESSERLY
York

WARREN PETTICOFFER
Ephrata

ROBERT REBER
Ephrata

PAUL SCHRIVER
Lancaster

RICHARD STARK
Marietta

MELVIN WALLICK
Lancaster

Sophomores 1948



MORRIS CLUGSTON
Highspire

WILLIAM KELLER
Harrisburg

FREDERICK KNOLL
Harrisburg

GEORGE EICHINGER
Enhaut

DONALD GIANELLI
Harrisburg



JUSTINE LAWVER
Biglerville

MERVIN HESS
Marietta

GRACE HOOVER
Lineboro, Md.

ARLENE GRAHAM
Buena Vista, Va.

ROBERT KETTERING
Elizabethtown

JAMES ROBERTS
Mt. Joy

JOHN HERR
Salunga

CLAYTON FREY
Elizabethtown

GLADYS STEHMAN
Lititz



WILLIAM HELM
Elizabethtown

WILLIAM MOOSE
Elizabethtown

JOSEPH BROWN
Elizabethtown

CLIFFORD WILLIAMS
Middletown



JAMES SNAVELY
Landisville

HARRY STEHMAN
Salunga

JOHN LICHTY
Paradise

DAVID SNAVELY
Landisville

ROY FORNEY
Florin

RICHARD HOOPES
Lewisberry



Sophomores



ELAINE GRAYBILL
Lancaster

MARY HESS
Mt. Joy

PHYLLIS MEYERS
Shrewsbury

RUTH GETTEL
Sebring, Florida



HENRY GINGRICH
Elizabethtown

LUTHER LAUVER
Manheim

BENJAMIN GROFF
Rheems

MILDRED BEETEM
Schuylkill Haven

PERRY HIPPLE
Elizabethtown

LARUE MONN
Greencastle

MARY JEAN SCHMOOK
Lancaster

LUCILLE HOOVER
Waynesboro

JANICE ANDERSON
York

MELBA RIGLEY
Uniontown

EDITH SNYDER
Harrisburg

COLLEEN TAYLOR
Red Lion



1948

CARL RAFFENSPERGER
Elizabethtown

ELIZABETH PENNINGTON
Quarryville

EDGAR LABAR
Montclair, N. J.

GABRIEL KELEMAN
Enhaut

JOHN LOUCKS
York

WINFIELD ZERPHEY
Columbia

HARRY BEYER
Elizabethtown

CLAIR SCHLOSSER
York

ROBERT NATION
Elizabethtown

MARY MURRAY
Camp Hill

JUNE ZIMMERMAN
Harrisburg

RUTH HERTZ
Lancaster

DOROTHY KAMM
Harrisburg

JUNE SHAULL
Felton

ARDYCE TROUT
Felton



Sophomores



CLARENCE GRISSINGER
Mt. Joy

CHARLES JORDAN
Cornwall

JOHN BERGER
Reading

CURTIS BUCHER
Lebanon



HARRY EARHART
Manheim

DONALD HURSH
Manchester

JOHN KENDIG
Salunga

GEORGE BEANE
New Cumberland

WARREN KISSINGER
Akron



SIMON ZIMMERMAN
Columbia

HARRY FOREMAN
Elizabethtown

GERALD WEAVER
Manheim

JOSEPH FORRY
Elizabethtown

RALPH STARK
Marietta

1948

JESSE SHEETZ
Elizabethville

EDGAR BITTING
Marysville

KARL KOLVA
Halifax

ROBERT BRACKBILL
Gap

EDWARD COOK
New Cumberland

PAUL RAFFENSPERGER
Harrisburg

NEVIN McWILLIAMS
York

KENNETH GINGRICH
McAlisterville

FRANK WITMAN
Morgantown

LLOYD MARKS
Lancaster

CLYDE WEAVER
East Petersburg

HERBERT SMETHERS
Berwick

HAROLD MERKEY
Manheim

HARVEY BRANDT
Manheim

ROBERT HESS
Mt. Joy



Sophomores

LOUISE STEWART
Easton, Md.

IRA FLOYD
Elizabethtown

JAMES WHITACRE
Ridgeley, W. Va.

ANTHONY BURRIESCI
Stamford, Conn.

COLONEL LYLES
Steelton

JEAN GRUBB
Elizabethtown

LEE HORNBERGER
Elizabethtown

MARIE SCHROYER
Hopwood

JOAN MARTIN
Elizabethtown

GILBERT GOTTSALL
Rexmont

HAROLD EBERSOLE
Hummelstown

JESSE BROWN
Brownstown

RUSSEL WALTER
Biglerville

DONALD KREBS
Glen Rock

GENE SWORDS
Lancaster



1948

DALE SHERR
Lancaster

ROBERT HUTTER
Elizabethtown

DORIS SHANK
Elizabethtown

FLORENCE GRIMM
Elizabethtown

VERNON BRICKER
Elizabethtown

IRENE KUHN
Mt. Joy

ROMAINE McNALLY
Blawnox

HELEN BURKHOLDER
Bainbridge

DONALD HIVNER
Steelton

GRETCHEN SHERMAN
McVeytown



Sophomores Not Pictured

PORTIA BAUGHER, York
ARTHUR BOWSER, Glen Rock
CAROLE DeVERTER, Elizabethtown
HAROLD FELLENBAUM, Mt. Joy
ERNEST GANZ, New York City
RICHARD GAUS, Columbia
RICHARD GRAVER, Lancaster
JOHN HITZ, Harrisburg
WILBUR HORNAFIUS, Elizabethtown
NEWTON KENDIG, Mt. Joy
SAMUEL KOPLOVITZ, Harrisburg
EARL LEHMAN, Elizabethtown
EUGENE MILLER, York
DONALD MOLL, Harrisburg

ROBERT NISSLEY, Elizabethtown
ELWOOD RABER, Bainbridge
EDWIN REINGOLD, Elizabethtown
MILTON ROWE, Elizabethtown
JOHN SAUERS, Enola
ROBERT SHULTZ, Lancaster
MAURICE STAHLER, Highspire
WILMER TRINKLE, Philadelphia
LEROY TRUPE, Ephrata
ARTHUR TUCKER, Jackson Heights, N. Y.
JOHN URICH, Harrisburg
JOANNA WILSON, Mechanicsburg
WILLIAM WITMER, Columbia











Freshman Roster

ESTHER ALEXANDER, 611 Pleasure Road, Lancaster, Pa.

GEORGE AMENT, 721 New Holland Ave., Lancaster, Pa.

BETTY JANE ANDREWS, 86-42 143 St., Jamaica, New York

MILDRED BECKER, 564 Main St., Bressler, Pa.

PAUL BOLTZ, Rexmont, Pa.

MARGARET BOSE, Route 2, Glen Rock, Pa.

SHIRLEY BRANT, Dallastown, Pa.

SARA JANE BRENEMAN, 229 N. Poplar St., Elizabethtown, Pa.

CLYDE BRINSER, 25 Mill St., Middletown, Pa.

RICHARD BRUBAKER, Donegal Springs Rd., Mt. Joy, Pa.

GERALD BURDICK, Uniondale, Pa.

ANNA MAE BURKHOLDER, Route 1, Willow Street, Pa.

STANFORD COX, Quarryville, Route 2, Pa.

VERNA MAE CROUSE, Queen Anne, Md.

MILLET DEANGLES, 23 Isabell St., Binghamton, New York

JEAN DEIMLER, 1314 State St., Harrisburg, Pa.

ROBERT DEMMY, 237 Church Ave., Ephrata, Pa.

ELIZABETH DENLINGER, 175 Kready Ave., Millersville, Pa.

JOY DETWEILER, 151 Market St., Highspire, Pa.

CAROLE DEVERTER, Route 2, Elizabethtown, Pa.

STANLEY DIETRICH, Route 1, Lititz, Pa.

GLENN DOUDEN, 6 Umberta Street, New Cumberland, Pa.

JOHN DRESCHER, Route 1, Mt. Joy, Pa.

PEGGY EBERLY, Route 3, Elizabethtown, Pa.

PAUL EBERSOLE, Route 1, Hershey, Pa.

CHARLES EGE, 242 South Fourth St., Minersville, Pa.

LOUIS ELLIOTT, 300 Spruce St., Holidaysburg, Pa.

JANE EYER, 502 S. Market St., Elizabethtown, Pa.

CHARMAINE FICKES, 31 E. Cottage Place, York, Pa.
 GORDON FOSTER, Pottsville St., Wiconisco, Pa.
 JACK FRANK, Bainbridge, Pa.
 ESTHER FREY, 219 N. Market St., Elizabethtown, Pa.
 ANITA FRIDINGER, Lineboro, Md.
 RALPH FRY, 436 E. Park St., Elizabethtown, Pa.
 DONALD GAMMACHE, 1102 Helen Ave., Lancaster, Pa.
 LEON GASSERT, 33 Park St., Elizabethtown, Pa.
 LLOYD GINGRICH, Route 4, Lebanon, Pa.
 RICHARD GOSS, Route 3, Lewistown, Pa.
 ROBERT GRAHAM, Box 145, McGrann, Pa.
 MILDRED GROFF, 252 N. Locust St., Palmyra, Pa.
 ROBERT HAMMERS, Main St., Stewartstown, Pa.
 EVELYN HAUBERT, Mifflintown, Pa.
 DONALD HAVERSTICK, North Lemon St., East Petersburg, Pa.
 SHIRLEY HEISEY, Route 1, Mt. Joy, Pa.
 LEON HENISE, 722 York St., York, Pa.
 CHAMAR HERSHEY, Route 1, Harrisburg, Pa.
 EARL HESS, 222 Spruce St., Elizabethtown, Pa.
 NEAL HOLABAUGH, 22 Birch Lane, Middletown, Pa.
 DARWIN HOLLINGER, Route 3, Lititz, Pa.
 MERLE HOSSLER, Route 3, Elizabethtown, Pa.
 LESTER HYLTON, Willis, Va.
 ELMER JOHNSON, 213 Olmsted Drive, Middletown, Pa.
 AMARYLLIS JONES, Route 1, Wrightsville, Pa.
 STEPHEN KEKICH, 2401 South Fifth St., Steelton, Pa.
 CALVIN KIPP, 503 W. Simpson St., Mechanicsburg, Pa.
 EDMUND KLING, Blairs Mills, Pa.
 BARBARA KREIOER, Route 7, Lancaster, Pa.
 HELEN KREIDER, Quarryville, Pa.
 PAUL KULP, Box 410-A, Route 1, Pottstown, Pa.
 BERNICE KURTZ, Gap, Pa.
 DONALD LEONHARD, 218 Pine St., Middletown, Pa.
 FRANK LIEBERT, Route 2, Langhorne, Pa.
 CARL LIGGIO, 1210 Boyton Ave., New York, N. Y.
 WILLIAM LONGENECKER, Mt. Joy, Pa.
 GRANT MAHAN, Rehobeth, Md.
 CARL MARTIN, 2630 Walnut St., Harrisburg, Pa.
 NANCY MATHIAS, 17 North 32nd St., Harrisburg, Pa.
 WILLIAM McMINN, 233 Spring St., Middletown, Pa.
 CHRISTINE MINOR, 443 Main St., Steelton, Pa.
 PEGGY MOOSE, Spring Garden St., Elizabethtown, Pa.
 ANNA MUDRINICH, 1409 South 12th St., Harrisburg, Pa.
 WARREN MUELLER, Route 1, Mt. Joy, Pa.
 SHELDON MUMMERT, 742 W. Philadelphia St., York, Pa.
 DONALD MYERS, Route 4, Lebanon, Pa.
 JANET MYERS, 134 N. Seventh St., Columbia, Pa.
 LOIS MYERS, 5 N. Main St., Manheim, Pa.
 BARBARA NELSON, 124 N. Findlay St., York, Pa.
 PAULINE NISSLEY, 321 W. High St., Manheim, Pa.
 RUSSELL PETERS, 1040 Guilford St., Lebanon, Pa.
 JOSEPH PROKOPCHAK, 1320 Linden St., Reading, Pa.
 E. VIRGINIA RAFFENSPERGER, 507 College Ave., Elizabethtown, Pa.
 JOHN REAM, 45 Arch St., Elizabethtown, Pa.
 ROBERT REAM, 3971 N. Sixth St., Harrisburg, Pa.
 F. LOIS RINEHART, Waynesboro, Pa.
 MARTIN RISSER, 9½ N. Market St., Elizabethtown, Pa.
 PEGGY LOU RISSER, 531 College Ave., Elizabethtown, Pa.
 EARL ROHRBAUGH, Route 1, New Oxford, Pa.
 ELEANOR RUTHERFORD, Box 246, Route 1, Harrisburg, Pa.
 HOWARD SEEDS, 232 Cherry St., Elizabethtown, Pa.
 PAUL SENSENIG, Box 273, East Petersburg, Pa.
 VERA MAE SMITH, Blain, Pa.
 ARMON SNOWDEN, 737 Main St., Bethlehem, Pa.
 WALTER STALLARD, 1152½ Market St., Harrisburg, Pa.
 PHILIP SWARTZBAUGH, 28 McCosh St., Hanover, Pa.
 NANCY SWOPE, Route 1, Marietta, Pa.
 THOMAS TALARICO, 131 Chestnut St., Reading, Pa.
 JOHN THOMPSON, 109 Baltimore Ave., Baltimore 22, Md.
 CHARLEISE TOLAND, 631 Harris St., Harrisburg, Pa.
 ROBERT TRIMMER, 18 S. Custer Ave., New Holland, Pa.
 IVAN WALKER, 411 Park Ave., Hershey, Pa.
 GEORGE WALTZ, 534 Spring St., Lebanon, Pa.
 ELVIN WARNER, 400 E. Main St., Hummelstown, Pa.
 KENNETH WEAVER, Route 1, Stevens, Pa.
 JAY WENGER, Route 4, Lititz, Pa.
 PATRICIA WHITAKER, Route 1, Conestoga, Pa.
 FREDERICK WILKINS, 1100 Park Ave., Collingswood, N. J.
 HOWARD WITTEL, Manheim, Pa.
 EZRA WOLGEMUTH, 117 S. Market St., Mt. Joy, Pa.
 EARL ZIEGLER, Route 2, Myerstown, Pa.
 ROBERT ZIEGLER, Route 1, Collegeville, Pa.
 ELLA ZIMMERMAN, Kinzer, Pa.

Elizabethtown College

ELIZABETHTOWN, PENNA.



You will always remember ELIZABETHTOWN
for her

Beautiful Campus
Thorough Teaching
Friendly Spirit
Christian Idealism

These are the values you will cherish long after
your college days have been completed



COURSES IN:

SCIENCE
EDUCATION
LIBERAL ARTS
SECRETARIAL SCIENCE
BUSINESS ADMINISTRATION
A. B. and B. S. Degrees State Accredited

THE 1948 ETONIAN

Engraving
Printing and Binding

by

J. HORACE MCFARLAND CO.

Mount Pleasant Press

HARRISBURG • PENNSYLVANIA

IF IT'S
AUNT NELLIE'S

It's the finest

ON SALE AT YOUR FRIENDLY
NEIGHBORHOOD GROCER



Distributed by
**Harrisburg Grocery
Company**

1001-13 MACLAY STREET
Harrisburg, Pa.

MARTIN
ELECTRICAL SERVICE

RUSSEL A. MARTIN

Electrical
Contracting



ELIZABETHTOWN, PENNA.

Phone: 440

Success to the
Class of 1948



Compliments of
HARRISBURG FRIENDS
of
ELIZABETHTOWN COLLEGE

S. Clyde Weaver

EAST PETERSBURG, PA.



Finest Quality
SMOKED MEATS
and **CHEESE**

Office Equipment Co.

Friendly Service

202 Walnut St., HARRISBURG, PA.

*Office Designers
Commercial Stationers*

Lester E. Roberts

KELVINATOR PRODUCTS

Radios and Appliances

Mount Joy, Pa.

Shenk & Tittle

“EVERYTHING FOR SPORT”

*313 Market Street
HARRISBURG, PA.*

NISSLY

PAINTING CONTRACTORS

*624 West Chestnut Street
LANCASTER*

Phone: 2-4230

In Any Event . . .

PHOTOGRAPHS



Bishop's Studio

“PERSONALIZED PHOTOGRAPHS”

44 North Market Street
ELIZABETHTOWN, PA.

Phone: 445

LOUIS LEHRMAN & SON

Wholesale Food Distributors

110-122 S. Seventeenth St.

Harrisburg, Pa.

ZARFOSS HARDWARE

ON THE SQUARE

Elizabethtown, Pa.

H. S. RISSER MOTORS



Oldsmobile - Pontiac - Cadillac

Sales - Service



Phone: 2-33

Elizabethtown, Pa.

UNDERWOOD PORTABLE
TYPEWRITERS

Wm. E. Gring, Mgr.

52 N. Queen St. Lancaster, Pa.

MOYER'S POTATO CHIPS

"Among the best

by test"

Compliments

of

AUTOMATIC
OIL HEATING CORP.

Harrisburg, Penna.

Brown's Fresh Frozen Fruits
& Vegetables

Retail and Institutional

**BROWN'S
FROSTED FOODS INC.**

Eighth and Peach Sts. Lemoyne, Pa.

Phone: Hbg. 4-5937

KENNEWOOD HOTEL

Elizabethtown, Pa.



Alumni Headquarters

AUNT SALLY'S KITCHEN



Elizabethtown, Pa.

PAXSON'S CUT RATE

Modern Soda Fountain

Dolly Madison Ice Cream

19 W. High Street

Elizabethtown, Pa.

Party Supplies

Kodaks

GEBHART'S

ART SHOP and BOOK STORE

26 W. High Street

Elizabethtown, Pa.

Gifts for All Occasions

Stationery

Greeting Cards

S. G. HERSHEY & SON

DEPARTMENT STORE



Elizabethtown, Pa.

D. L. LANDIS

INSURANCE and NOTARY

PUBLIC

23 South Market Street

Elizabethtown, Pa.

Always Shop and Meet Your Friends

at the Friendly

BEN FRANKLIN STORE

5c—10c—\$1.00 and up

Self-Service Grocery Dept.

Elizabethtown, Pa.

APPLEBY BROS. & WHITTAKER CO.

WHOLESALE

Heating, Plumbing, Steam, Gas and Water Supplies
Steam and Hot Water Boilers and Radiators

216 South Second St.

Harrisburg, Pa.

For Finer, Fresher Foods
For Prompt and Courteous Service

•
GREINER BROS. FOOD STORE

on the square
ELIZABETHTOWN, PA.

SNAVELY & BOOK

CLEANERS

We Operate Our Own Cleaning Plant

•
Phone: 473

Free Delivery Service

35 West High St., ELIZABETHTOWN, PA.

Compliments of
GARBER MOTOR COMPANY

•
HOME OF FORD PRODUCTS

•
ELIZABETHTOWN, PA.

REINHOLD'S SUNOCO SERVICE

Lubrication — Washing
Tires — Tubes — Accessories

•
Phone: 9046-M

ELIZABETHTOWN, PA.

D. H. MARTIN

•
CLOTHIER and FURNISHER

CENTER SQUARE

ELIZABETHTOWN, PA.

D. S. BAUM

HOME-MADE
BOLOGNA - DRIED BEEF

•
Phone: 917-R-2

R. D. 3 ELIZABETHTOWN, PA.

Kodaks

Stationery

DORSHEIMER'S

"Center Square"

Sporting Goods

Confectionery

RISSER BROS.

•
Famous for
OLD-FASHIONED ICE CREAM
MODERN SODA GRILL

•
Phone: 176 ELIZABETHTOWN, PA.

HAMILTON JEWELRY STORE

*Watchmaker
and
Jeweler*

ELIZABETHTOWN, PA

ROTH'S FURNITURE STORES

•
FURNITURE DEALERS

•
206-210 South Market Street
Elizabethtown, Pa.
Phone: 84-R

LEAMAN'S TIRE SERVICE

•
RECAPPING
and
VULCANIZING

•
ELIZABETHTOWN, PA.

Compliments

of

THE ECONOMY SHOE STORE

Russel L. Hein, Mgr.
39 E. High St. Elizabethtown, Pa.
Phone: 15-M

THE DRESS SHOP

DAISY M. KLEIN

Center Square Elizabethtown, Pa.
Phone: 139-M

When You Think of Music
Think of

KIRK JOHNSON & CO.

Serving the Musical Needs
of Lancaster Co.
for Over 60 Years

Compliments of the

W. T. GRANT CO.

EPPLEY'S
TOWN PHARMACY

•

Moose Building
Elizabethtown, Penna.

THE
CHRISTIAN LIGHT PRESS

BOOK STORE

Distributors of
RELIGIOUS MERCHANDISE

20 S. Market St., Elizabethtown, Pa.

SHEARER'S
FURNITURE STORE

"The Largest Furniture Store Between
Lancaster and Harrisburg"

35-37 South Market St., Elizabethtown, Pa.
Phone: 12-W

Compliments of

Your

GOOD GULF DEALER

Best Wishes to the
Class of "48"

MARY B. REBER— Art Shop

GIFTS—
New and Different
Columbia Yarn

50 North Market St., Elizabethtown, Pa.

**SOCK
and
BUSKIN**

Compliments of a
FRIEND

C. G. HELLER

Painting Contractor
and
Floor Sanding

Phone: 251-J ELIZABETHTOWN, PA.

BISCHOFF'S Jewelry Store

WATCHES, DIAMONDS
and
JEWELRY

25 Center Square Elizabethtown, Pa.

L. B. HERR & SON

•

STATIONERY
BOOKS
PRINTING
SCHOOL SUPPLIES

•

46-48 West King Street
LANCASTER, PA.

PLEE-ZING

"There's None Better"

On Sale at Your
Neighborhood Grocer

AUMENT BROS., Inc.

Wholesale Distributors

227-231 North Prince Street
LANCASTER, PENNA.

Compliments of . .

ELIZABETHTOWN GARMENT
COMPANY

COMPLIMENTS OF

THE
CONTINENTAL
PRESS

LEO KOB

*Plumbing
and Heating
Contractor*

STOP IN AT . . .

THE SKY GRILL

"It's the Refreshing Thing To Do"

MODERN SODA SERVICE

Operated by
CENTRAL CUT-RATE DRUGS

W. K. WINTERS
45 South Market Street

JOHN M. MILLER

Insurance Broker

LITITZ, PA.

Compliments of . . .

A. S. KREIDER
SHOE MANUFACTURING COMPANY
ELIZABETHTOWN, PA.

**Klein Chocolate
Company, Inc.**

*Wishes the
Class of 1948 the Best
of Success and
Happiness*

Milton F. Eberly

*Furniture of Character
at Reasonable Prices*

•
Route 3, Elizabethtown, Pa.

Phone: 917-R-11

OUR LOCATION SAVES YOU MONEY

Best Wishes to the Class of '48

MUSSER'S GROCERY

•
Phone: 198-1
103 MT. JOY STREET

**CLASSIC HOSIERY
MILL, INC.**

Manufacturers of
FULL-FASHIONED HOSIERY

ELIZABETHTOWN, PA.

Compliments
of
LANCASTER
SHOE
COMPANY

ELIZABETHTOWN, PA.

ICELAND, Inc.
Successor to Frozen Food Lockers

Locker Service
Ice Cream
Soda Fountain
Home Freezers
Frozen Foods
Smoking and Curing

"EVERYTHING FROZEN"

GRUBB & BRENEMAN

COAL : FEED

GAY GIBSONS and MINX MODES

Styled for Juniors



GRACE C. BLOUGH

116 South Market Street

Elizabethtown, Pa.

HEISEY BROTHERS

QUARRIES



RHEEMS, PA.

HERSHEY & GIBBEL

General Insurance



LITITZ, PA.

24 Hour Service

Phone: Elizabethtown 226

NEWCOMER'S SERVICE STATION

Richfield Gasoline

Richlube Motor Oils

Rich-Heat Fuel Oil

ELIZABETHTOWN, PA.

ELIZABETHTOWN PLANING MILL

Compliments of . . .

Baker's Diner

Compliments

of

Joseph E. Greenburg

DRINK
Coca-Cola
The pause that refreshes

Spickler's Dairy

Pasteurized and Viscolized

**Milk, Cream and
Buttermilk**

ORANGE and CHOCOLATE DRINKS

•
Phone: 57-1

PARK STREET

THE CLASSIC SHOP

Elizabethtown's Smartest Women's Shop

Compliments of . . .

**Martin's
Children's Shop**

•
ELIZABETHTOWN, PENNA.

Compliments of

**JAC. B. FISHER
Music Store**

•
Elizabethtown, Pa.

**The
Ruof Building**

—
Offices and Storerooms

—
CHESTNUT AND DUKE STREETS
Lancaster, Pa.

L. A. RUOF, Jr. *Mgr.*

Compliments of the

Savoy Shoe Co., Inc.

•
Makers of

**Fine Shoes For
Women**

•
ELIZABETHTOWN, PENNA.

R. H. FORNEY

Chrysler-Sales Plymouth



Elizabethtown, Penna.

GINDER CLEANERS

“Keep well dressed and
upkeep down”

12 E. High Street Elizabethtown, Pa.

Phone: 187-W

Compliments of

The New

Lancaster County Farm Diner

Elizabethtown, R. D. 1

GEORGE A. FISHER

Domestic and Commercial
Refrigeration

Kelvinator Sales and Service

Elizabethtown, Pa.

Established 1868

MILLER & HARTMAN

WHOLESALE GROCERS



Lancaster, Pennsylvania

C. H. GARMAN

Welding and Ornamental
Iron Work

Phone: 29-R Elizabethtown, Pa.

**ELIZABETHTOWN
FARMERS
SUPPLY, Inc.**

FARM MACHINERY
REPAIR and SUPPLIES

Compliments of

E. W. MILLER

SHOE JOBBER

314 Peach Alley Elizabethtown, Pa.

JOSEPH F. GINGRICH

Real Estate & Insurance

55 N. Market St. Elizabethtown, Pa.

Phone: 419

MUSSER FARMS



Like the Creams of Delicious Rich Creamy Milk

The Ideals of a Christian College

Surely Will Rise to the Top



COLUMBIA, PA.

M. M. WENGER

"M. W." Feeds



RHEEMS, PENNA.

Phone: Elizabethtown 175

S. F. ULRICH, Inc.

BUICK
and
CHEVROLET

Sales and Service

ELIZABETHTOWN, PENNA.

Phone: 21

Martin's

"Garden Spot"
Meat Products

*Win Favor
by Quality and
Flavor*

EZRA W. MARTIN CO.

R. F. D. No. 5 LANCASTER, PA.



PENN DAIRIES, Inc.

LANCASTER
PENNSYLVANIA

KELLER BROS.

SALES—SERVICE



BUFFALO SPRINGS, LEBANON CO., PA.

LITITZ, LANCASTER CO., PA.

MUMPER'S DAIRY

North Hanover Street
ELIZABETHTOWN, PENNA.

Phone  263-W

VITAMIN "D" HOMOGENIZED MILK

*Milk, Cream, Buttermilk, Orange Drink
Chocolate Drink*

Compliments of
Newcomer's Firestone Store

PHONE: 490

ELIZABETHTOWN, PENNA.

**Buch
Manufacturing
Company**

WHEELBARROWS

•
Elizabethtown, Pa.

FRANK S. MILLER

Trading as

HARRY MILLER & SON

•
Elizabethtown, Penna.

**LEVI C. HERSHEY
GROCERY**

One of the Red Rose Food Stores

PHONE: 18

ELIZABETHTOWN, PA.

**BACHMAN
CHOCOLATE MANUFACTURING CO.**

MT. JOY, PENNA.

Coating Liquors and Cocoa. "OLD SOL BARS"
Milk Chocolate Goods a Specialty. "ATHLETE BARS"

J. C. SNAVELY & SONS, Inc.

LUMBER AND MILLWORK



LANDISVILLE

MT. JOY

ELIZABETHTOWN BAKERY

Bakers of
QUALITY PRODUCTS

Miles E. Gassert, Prop. Phone: 259

NOW MORE TEMPTING
THAN EVER

WENGER'S PRETZELS



Elizabethtown, Pa.

FARMERS' FERTILIZER WORKS

Manufacturers for 43 years of
HIGH-GRADE FERTILIZERS

Phone: 11 Elizabethtown, Pa.

WM. K. GRAUER'S SONS INCORPORATED

38 South Queen Street
LANCASTER, PENNA.

Quality Wallpaper

A Complete line of
BENJAMIN MOORE & CO. PAINTS

Lancaster Beverage Distributors

PEPSI COLA CLOVERDALE SOFTDRINKS



615 East Mifflin, LANCASTER, PENNA.

ELIZABETHTOWN BUILDING and SUPPLY CO.

BUILDING MATERIALS

GENERAL CONTRACTORS

341 W. Bainbridge Street, Elizabethtown, Penna.

WEAVER'S *Book Store*

BIBLES

CHURCH SUPPLIES

RELIGIOUS BOOKS—New and Used

44 S. Duke St. LANCASTER, PA.

WM. E. LAWTON

HOME FURNISHINGS

Everything for the Home

16-18 E. High St. ELIZABETHTOWN, PA.

Phone: 187-M

● *Graduation is an occasion
you will want to remember.
The Gainer Studio will
help you to remember with a
"Cap & Gown" Portrait.*

★

Phone: 34-12
for an appointment

★

11 SOUTH MARKET STREET
Second Floor

*Sincerely
the Class of
"1948"*

