

Elizabethtown College

JayScholar

---

Conestogan (1951-present)

College Yearbooks

---

1985

## Conestogan - 1985

Elizabethtown College

Follow this and additional works at: <https://jayscholar.etown.edu/conestogan>

---

### Recommended Citation

College, Elizabethtown, "Conestogan - 1985" (1985). *Conestogan (1951-present)*. 47.  
<https://jayscholar.etown.edu/conestogan/47>

This Book is brought to you for free and open access by the College Yearbooks at JayScholar. It has been accepted for inclusion in Conestogan (1951-present) by an authorized administrator of JayScholar. For more information, please contact [kralls@etown.edu](mailto:kralls@etown.edu).

1·9·8·5



**Conestogan**

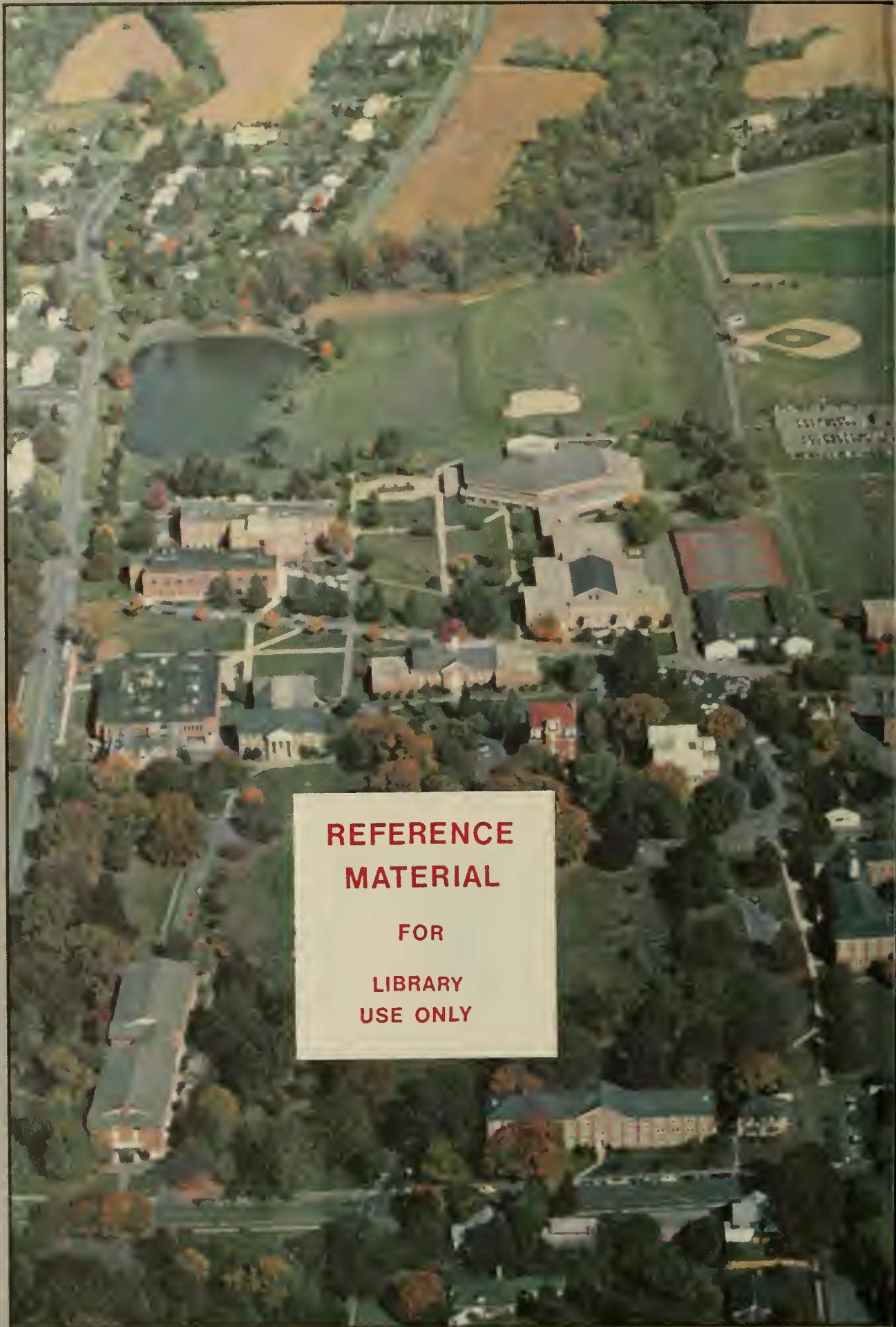

**REFERENCE  
MATERIAL**

**FOR**

**LIBRARY  
USE ONLY**





Digitized by the Internet Archive  
in 2011 with funding from  
LYRASIS members and Sloan Foundation

<http://www.archive.org/details/conestogan1985eliz>



# Conestogan 1985

Elizabethtown College

Elizabethtown, PA 17022

Vol. XXXIV

*Kathy Stadler*

Editor

ZUG MEMORIAL LIBRARY  
ELIZABETHTOWN COLLEGE  
ELIZABETHTOWN, PENNA.











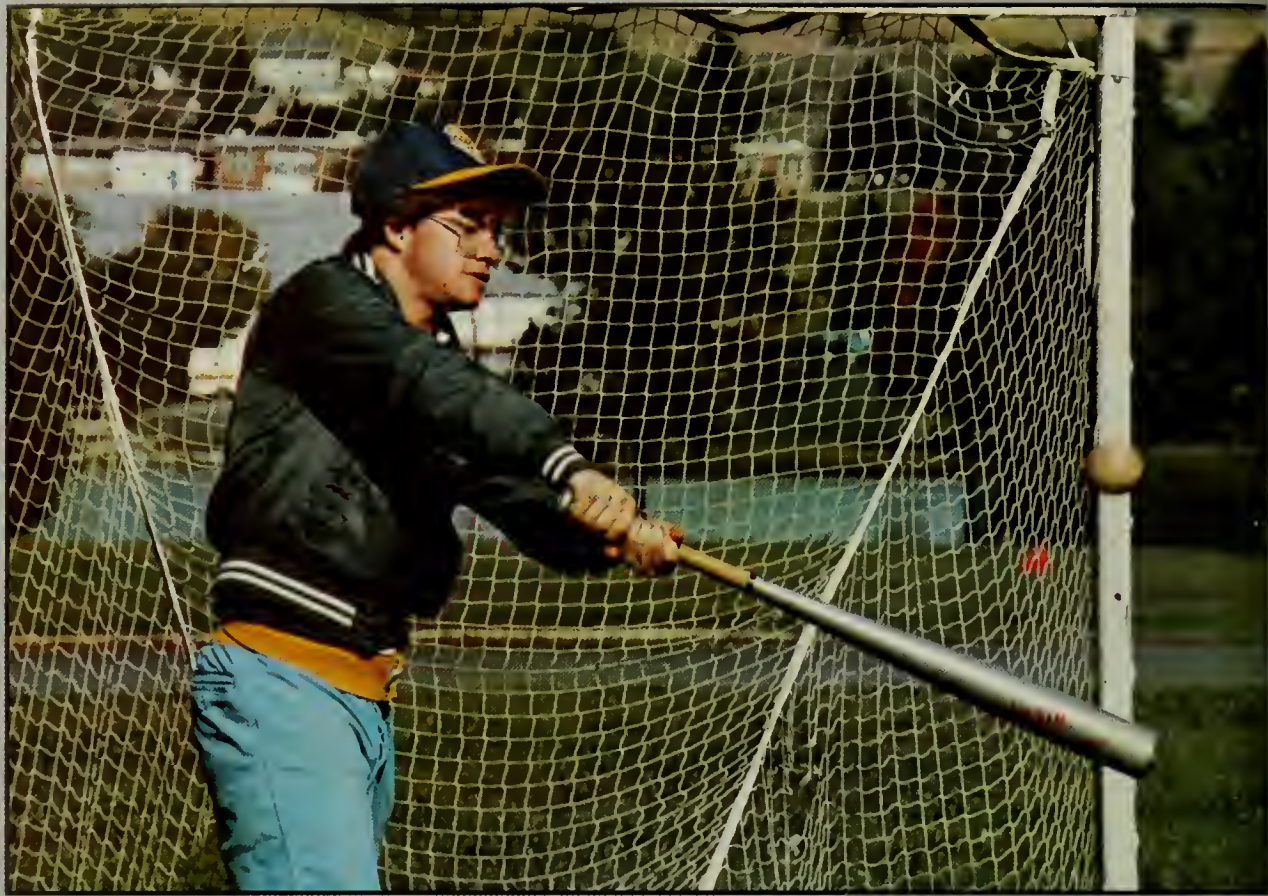

























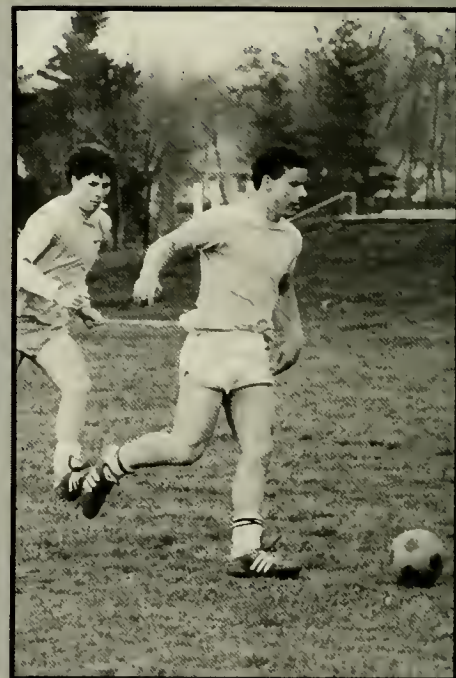



# Seniors





**KIMBERLY E. ADKINS**  
Business Administration

**KIMBERLY E. ADKINS**  
245 Hickory Dr.  
Lititz, PA 17543  
SAM Club, Schlosser Dorm  
Council, Yahtzee Club, RT Fan  
Club  
"I love Schlosser 3 — West and  
Randy."

**JUDITH A. ANDERSON**  
RD #8 Box 298  
Danville, PA 17821  
APB, Delphi Society, Account-  
ing/Finance Club, Alpha Lamb-  
da Delta, Etownian, Student Sen-  
ate Representative, Resident As-  
sistant



**JUDITH A. ANDERSON**  
Accounting

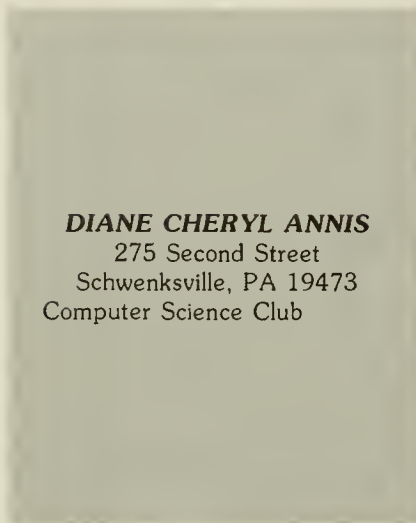

**DIANE CHERYL ANNIS**  
275 Second Street  
Schwenksville, PA 19473  
Computer Science Club



**STEVEN LEE AUNGST**  
205 Hillcrest Road  
Lebanon, PA 17942  
Computer Science Club, Peer  
Counselor, College Tutor, SAM  
Club, Intramural Volleyball, Soft-  
ball, Basketball, Dance Mara-  
thon, Volleyball Marathon, An-  
nual College Fund Drive.  
Future Plans — To become a  
programmer/analyst for a medi-  
um sized firm.

**DIANE C. ANNIS**  
Computer Science



**LINDA JEANNE BALL**  
Business and Marketing

**LINDA JEANNE BALL**  
122 Hillside Road  
Sparta, NJ 07871  
STEP, SAM Club, Marketing  
Club, Outdoor Club, Conestogan  
Activities Editor  
Future Plans — Boston Bound,  
Sometimes you just gotta say . . .

"Let the disappointments pass.  
Let the laughter fill your glass.  
Let your illusions last until they  
shatter." Jackson Brown



**WENDY BARRATT**  
Early Childhood Education



MARY BARRY  
Occupational Therapy

**WENDY BARRATT**  
RD #4 Box 260  
Danville, PA 17821  
Education Club

"Memories of E-town will always bring to mind special friendships which have made me a stronger and better person. My goals include teaching in a Day Care Center or Nursery School."



CHRISTINE BARTASHUS  
Physics

**MARY BARRY**  
32 C Street  
Seaside Park, NJ 08752  
Occupational Therapy Club

**CHRISTINE BARTASHUS**  
5 E. Washington Street  
Port Carbon, PA 17965  
Society of Physics Students  
(Pres.), Sigma Phi Sigma (Pres.),  
American Chemical Society



SUSAN B. BARTLE  
Political Science

**SUSAN B. BARTLE**  
235 Mabel Street  
Johnstown, PA 15905  
Student Senate, Republican  
Club, Resident Assistant, SAPA

**JANET E. BATCHELOR**  
517 Mt. Vernon Ave.  
Haddonfield, NJ 08033  
SAM Club, Accounting Club,  
Outdoor Club



JANET E. BATCHELOR  
Business Administration

**KELLY ANN BAUER**  
2 John Paul Drive  
Trenton, NJ 08690  
Education Club



KELLY ANN BAUER  
Elementary Education

**DAVID BEATTY**

833 Parkridge Drive  
Media, PA 19063

Outdoor Club, Education Club,  
E-town Soccer

"Killington Ski Trip and all the  
organization . . . The Loft . . .  
The Bar Room . . . B253 —  
335½ East High . . . Many Good  
Friends."

**SOLUMON MICHAEL  
BECKER**

854 Bellaire Road

Elizabethtown, PA 17022

Accounting/Finance Club  
Future Plans — Looking for the  
true identity of A.L.V.E.Y.

**ANN BELIG**

319 Clifton Street  
Westfield, NJ 07090

"I will never forget the good  
times, the friends I've had, or my  
special roomie Wency. I love  
you Mom, Dad, Bill, and Glenn.  
Thank-you for everything. And  
Thank-you God for letting me  
meet Glenn at E-town."

**ANN E. BELKEY**

358 High Street  
Tatamy, PA 18085

Intramural Volleyball, Dorm  
Council, Editor of the Occupa-  
tional Therapy Newsletter, O.T.  
Club

**SCOTT BELL**

3305 Windsor Lane  
Thorndale, PA 19372  
SAM Club, Marketing Club

**RAYMOND BENDAS**

35 Holly Road  
Coatesville, PA 19320

Accounting/Finance Club, Ex-  
ecutive Committee of Senior  
Class, Society for the Advance-  
ment of Management, Ober  
Dorm Council, APB, Varsity  
Baseball, Resident Assistant, In-  
tramurals

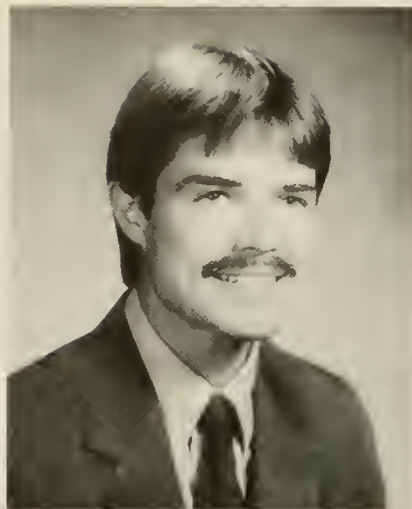

DAVID BEATTY  
Elementary Education



SOLOMON MICHAEL BECKER  
Accounting and Finance



ANN BELIG  
English



ANN E. BELKEY  
Occupational Therapy



SCOTT BELL  
Business Administration



RAYMOND BENDAS  
Accounting



MICHAEL BENNER  
Music Education



LORI J. BERNABEI  
Early Childhood Education



NANCY L. BERRY  
Business Administration



THOMAS R. BERRY  
Computer Science



TERESA A. BERWAGER  
Chemistry and Med. Tech.



ROBERT BITTNER  
Chemistry and Management

**MICHAEL BENNER**  
19 Center Square  
Elizabethtown, PA 17022  
Band, Choir, Chorale, Brass Ensemble, S.T.E.P.

**LORI J. BERNABEI**  
2-28 Aspen Way  
Doylestown, PA 18901  
Education Club, Outdoor Club

**NANCY L. BERRY**  
165 Swimming River Road  
Tinton Falls, NJ 07724  
SAM Club

**THOMAS R. BERRY**  
RD #1 Box 472  
Elizabethtown, PA 17022  
Computer Science Club, Computer Council

**TERESA A. BERWAGER**  
82 South Street  
Hanover, PA 17331  
SAACA, Pre-Health Professions Club

**ROBERT BITTNER**  
RD #2 Box 17  
Everett, PA 15537  
ACS, SPS, Outdoor Club,  
Brinser Dorm Council (Sec.)



JOAN R. BLAKE  
Political Science



JAMES A. BOWE  
Occupational Therapy



MARYBETH BOWEN  
Occupational Therapy



G. TIMOTHY BOWMAN  
Accounting



KATHLEEN M. BOWMAN  
Medical Secretarial Science

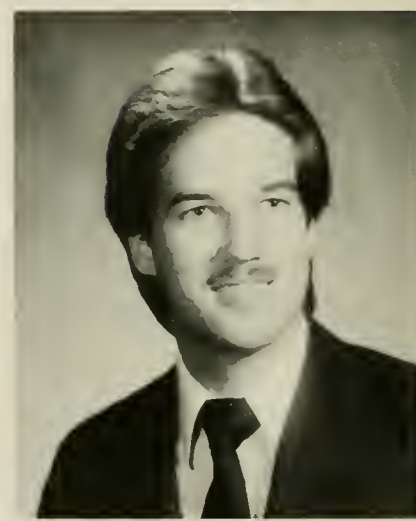

RICH BREIMANN  
Business Administration

**JOAN R. BLAKE**  
71 W. Frederick St.  
Millersville, PA 17551  
SAPA Club, Orchestra, Dorm  
Council

**G. TIMOTHY BOWMAN**  
436 March St.  
Shillington, PA  
APB, Accounting Club, ACS,  
Student Senate (Pres.), Presiden-  
tial Search Committee  
"To Laugh often and much, to  
win the respect of intelligent peo-  
ple and affection of children, to  
earn the appreciation of honest  
critics and endure the betrayal of  
false friends . . . to leave the  
world a bit better. This is to have  
succeeded." — Emerson

**JAMES A. BOWE**  
121 Palmer Road  
Bellefontaine, Ohio 43311  
Occupational Therapy Club,  
Outdoor Club, Newman Club,  
Occupational Therapy News  
Letter, Chief Editor, Intramurals,  
Ober Dorm Council.

**KATHLEEN M. BOWMAN**  
305 8th Street  
Mt. Gretna, PA 17064  
APB, Myer Dorm Council

**MARYBETH BOWEN**  
239 Lake Street  
Girard, PA 16417  
Swim Team, Track Club, Cross  
Country Team, Volunteer Club,  
Occupational Therapy Club,  
APB, Newman Club.

"I'll remember best: swim team  
"tea" parties, O T parties and  
Gables' one and only party!"  
**RICH BREIMANN**  
591 Dutch Neck Road  
East Windsor, NJ 08520  
Dorm Council, Cross Country,  
SAM Club



**CHRIS BRITTAIN**  
Social Work



**MARSELLE ELIZABETH BROZINO**  
Elementary Education



**KAREN L. BRUBACHER**  
Business Administration



**DAVID W. BRUBAKER**  
Religion/Philosophy and History



**CATHERINE E. BUTLER**  
Social Work



**CARISTA L. BUTTS**  
Chemistry and Med. Tech.

**CHRIS BRITTAIN**

13 Garfield Street  
Berkeley Heights, NJ 07922  
STEP, Sociology/Social Work Club  
Future Plans — To have a fulfilling career in social work.

“Thanks to my good friends that I’ve met here at E-town. I’ll be leaving with more than just a degree. The memories will last a lifetime. (PS Thanks Mom.)”

**DAVID W. BRUBAKER**

RD #4 Box 288  
Manheim, PA 17545  
History Club  
“I remember E-town’s personalized attention during these years of growth.”

**MARSELLE ELIZABETH BROZINO**

204 Delaware Ave.  
Palmerton, PA 18071  
Resident Assistant '83-'85, Class Vice Pres. '83-'85, Judicial Board '83-'85, Homecoming Court '83-'84, College Republican Club '84-'85

“I’d like to thank my parents, one special person, and all my friends who make Elizabethtown a great place to grow.”

**CATHERINE E. BUTLER**

12 Lee Road  
Englishtown, NJ 07726  
Social Work Club — VP, Intramurals. Future Plans — Marriage, working with the Division of Mental Retardation of NJ.

**KAREN L. BRUBACHER**

2502 S. Fourth Street  
Steelton, PA 17113  
SAM Club, Occupational Therapy Club, Alpha Lambda Delta, Etownian, Tutoring Center, Pre-Health Club

Future Plans — I plan to go into nursing home/hospital administration. In this profession, my abilities, interests, and desires to help other people will best be fulfilled.

**CARISTA L. BUTTS**

2301 N. 5th Street  
Harrisburg, PA 17110  
ACS, Pre-Health Club  
“I met a lot of nice people here at E-town, and I’m certainly going to miss you all.”



JACKIE A. CAIN  
Business Education



KATHLEEN M. CARHART  
Business Administration and Marketing

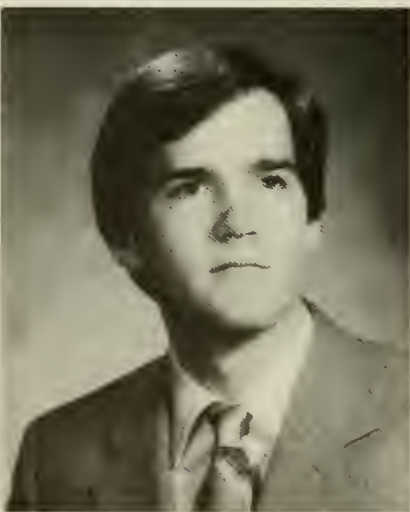

GLENN CATARIOUS  
Computer Science

**JACKIE A. CAIN**

3113 Honey Run Drive  
York, PA 17404

SAM Club, Outdoor Club, Marketing Club, Pennsylvania Business Education Assoc. Future Plans — Teaching in the field of business education at the high school level.

“The past four years have been the best, and upon leaving we take with us four years of memories and special friendships that will endure forever. There’s been a lot of laughs between the cheers and the blues.”

**SUSAN CALAMAN**

24 Gobin Drive  
Carlisle, PA 17013

Accounting Club, SAM Club, STEP

**KATHLEEN M. CARHART**

20 Cheri Lane  
Budd Lake, NJ 07828

Marketing Club, SAM Club, APB

**FRANCIS J. CARLETON III**

129 North High Street  
West Chester, PA 19380  
Cross Country

**GLENN CATARIOUS**

975 Henning Road  
Perkiomenville, PA 18074  
Future Plans — Villanova Graduate School for Computer Science

**NORA L. CHARLES**

35 Winding Lane  
Basking Ridge, NJ 07920  
Founders Dorm Council, Sociology/Social Work Club  
Future Plans — I plan to get a job in personnel administration.

“Thanks to all who helped make this place bearable! Thanks to Myer Cafe for giving me a chronic case of dishpan hands. My best memory is that I had the opportunity to meet THE most wonderful man in the world, and survive the test of being apart for a whole year. A-1, I love you and miss you!”



SUSAN CALAMAN  
Business Administration



FRANCIS J. CARLETON III  
Political Science



NORA L. CHARLES  
Sociology



MICHELE LEE CHIERICI  
Business Administration

**MICHELE LEE CHIERICI**

1201 Wayne Road  
Haddonfield, NJ 08033  
SAM club, Marketing Club, Student Senate, Swimming Team, Intramurals.

**ELANIE ANN CHUDNOVSKY**

R.D. 3, Box 483  
Kutztown, PA 19530  
Concert Band, APB, Outdoor Club, WICI.  
Future Plans — I hope to work for Hershey Foods in the Corporate Communications department. Right now, I work with the Community Service department of the Patriot-News Co. in Harrisburg.



ELANIE ANN CHUDNOVSKY  
Communications

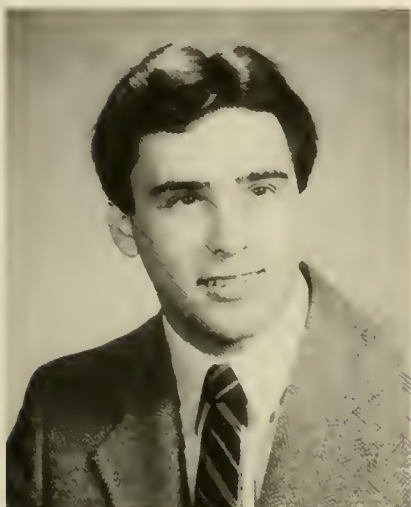

ROSS McKINLEY CLEVELAND  
Physics Education

**ROSS McKINLEY CLEVELAND**

495 Laurelwood Road  
Pottstown, PA 19464  
Resident Assistant, Campus Fellowship, Yearbook (Editor '83 & '84), Physics Club, Sigma Pi Sigma, "Who's Who Among American College Students In 1984", Freshman of the Year Award, Etownian



CHRISTOPHER N. COOK  
Business Education

**CHRISTOPHER N. COOK**

70 Harwood Ave.  
Berkeley Heights, NJ 07922  
Varsity Soccer, SAM Club, Marketing Club.



MELINDA J. COOK  
Elementary Education

**MELINDA J. COOK**

104 Leconey Circle  
Palmyra, NJ 08065  
Dorm Council, Education Club, APB.

**REGINA RIVETE COOKS**

Sperry New Holland — Mail Stat. 910  
New Holland, PA 17557  
International Club, Modern Language Club, ACS, Newman Club.



REGINA RIVETE COOKS  
Business Administration and Computer Science





**CHRISTINE L. COOPER**  
Psychology/Business Admin.

**CHRISTINE L. COOPER**

773 Barrwick Lane  
Lancaster, PA 17603

Diving Team '81-'82, Psychology Club '83-'85 (VP), Psi-Chi National Honor Society '84-'85, Student Senate '83-'85, (Executive Cabinet, Academic Council, Campus Life Council, Elections Committee, Finance Committee)  
Future Plans: Going to graduate school to get a PhD in industrial/organizational psychology.



**DAVID S. CORRIGAN**  
Business Administration

**DAVID S. CORRIGAN**

32 Princeton Ave.  
Lancaster, PA 17603  
SAM Club, Accounting/Finance Club, Scuba Club, Outdoor Club.



**PAMELA THOMSIL CRAIG**  
Occupational Therapy

**PAMELA THOMSIL CRAIG**

1660 Country Lane  
Aston, PA 19014

Myer Dorm Council, OT Club — Class Repr., Intramural Volleyball & Basketball, Volleyball Marathon, Grandparents Program at Leader's Nursing Home, Delphi Society (Treas.), Lacrosse Club.

"The fun times on Myer 3-West; the beautiful friendships; the sleepless nights; the growing; the changing; the dreaming about the future — Thanks Mom and Dad for making it possible and so worthwhile."



**JOYCE A. CRAWFORD**  
Political Science

**JOYCE A. CRAWFORD**

3052 Raymond Ave.  
Abington, PA 19001

Founder's Dorm Council, Student Senate, Intramural Soccer, SAPA.

**MARDETTE CARL CROSS**

305 Spruce Road  
Flourtown, PA 19031

SAPA Club, Sophomore Class VP, Campus Judicial Board, Student Senate, Choral Union.



**MARDETTE CARL CROSS**  
Political Science



SCOTT ANDREW CROSSAN  
Sociology

**SCOTT ANDREW CROSSAN**

308 Kie-Tro Drive  
Linwood, NJ 08221  
SAM Club

"Money makes money, and the money money makes makes money . . ."

**KAREN LYNN CRUM**

9 Shover Drive  
Carlisle, PA 17013  
Jazz Band, Concert Band, Choral Union, MENC, Alpha Mu, STEP Pit Orchestra, Peer Counselor, Volleyball Marathon, Bowl-A-Thon, Orchestra.



KAREN LYNN CRUM  
Music Therapy

**SUSAN EILEEN CUPIT**

379 Sharps Lane  
Trenton, NJ 08610

Society for Collegiate Journalists, Women in Communications Inc., STEP, WWEC, Peer Counselor, Communications Department Chairman's Advisory Committee, GREASE, Intramural Volleyball and Soccer.

Future Plans: Graduate and/or career in public relations or counseling.

"Some people come into our lives and quickly go. Others leave footprints on our hearts."



SUSAN EILEEN CUPIT  
Communications

**TAMYRA CUTILLI**

1918 Adams Ave.  
Abington, PA 19001

Swim Team, Education Club, Soph. Class Treas., Schlosser Dorm Council, Student Senate, Junior Class Treas., Athletic Committee, Senior Class Treas. Future Plans: I hope to get a job in teaching and to go on to get my masters degree.

"The people and the professors made my four years at E-town special."



TAMYRA CUTILLI  
Elementary Education

**SANDRA J. DAHLSTROM**

340 Myrtle Ave.  
Woodbury, NJ 08096  
Computer Science Club, SAM Club.



SANDRA J. DAHLSTROM  
Business Administration

**REBECCA J. DALLEY**

15 Cornell Drive  
Clark, NJ 07066

OT Club, Pre-Health Club, APB,  
Volunteer Club, Jr Class Rep. to  
OT Club, COE Rep.

"My goal for the future is to be  
happy in all I do. This will hap-  
pen through a job, new experi-  
ence, loving relationships and  
lasting friendships, some of  
which have started here at Eliza-  
bethtown. Love you Mom and  
Dad and significant others!"

**CRAIG S. DARLING**

29 Green Briar Drive  
Berkeley Heights, NJ 07922  
SAM Club

**ELIZABETH DAUENHEIMER**

327 Maolis Ave.  
Glen Ridge, NJ 07028

Outdoor Club Sec. '83-'85, Vol-  
unteer Club Pres. '83-'84, OT  
Club, Alpha Lambda Delta.

**ANN JUDGE DAVIS**

8100 MacArthur Road  
Wyndmoor, PA 19118  
PeerCounselor '83-'84, Myer  
Dorm Council VP '83-'84, Eng-  
lish Club.

**BEVERLY J. DAVIS**

18 McKay Ave.  
Fitchburg, MA 01420

STEP, STEP Sec. '84-'85, Intra-  
murals, Education Club, Outdoor  
Club.

Future Plans: To teach in an ele-  
mentary school in the Pennsylv-  
ania area.

**DWIGHT H. DAVIS**

5403 Forest Haven Drive  
Houston, Texas 77066  
SAM Club

Future Plans: Own and run a  
company with a few close friends  
from E-town and make a lot of  
money doing it.

"Owe those great off-campus  
parties with the best of the col-  
lege community."



REBECCA J. DALLEY  
Occupational Therapy



CRAIG S. DARLING  
Business Administration



ELIZABETH DAUENHEIMER  
Occupational Therapy



ANN JUDGE DAVIS  
English



BEVERLY J. DAVIS  
Elementary Education



DWIGHT H. DAVIS  
Business



GREGG G. DAVIS  
Economics



THOMAS PAUL DEARDORFF  
Computer Science

**GREGG G. DAVIS**  
4614 Harwich Road  
Harrisburg, PA 17109  
Soccer

**THOMAS PAUL DEARDORFF**  
RD# 2 Box 9  
Fairfield, PA 17320  
Computer Science Club VP, Photography Club VP, Senior Class Rep, Baseball Team, Intramurals, Resident Assistant.



DEBRA A. DERR  
Occupational Therapy



DAVID DOLAN  
Business Admin./Finance

**DEBRA A. DERR**  
Box 39 Market Street  
Mt. Aetna, PA 19544  
STEP, Campus Fellowship, Icthus, OT Club, Volleyball Marathon.  
Future Plans: I want to serve others with the skills and love I have to share through occupational therapy. I am also looking forward to married life and raising a family.  
"College memories: Prof's tests and popcorn, Royer OT study parties, band, STEP rehearsals but most of all friends . . . who helped me to share and learn and grow. Thanks!"

**DAVID DOLAN**  
626 E. Hummelstown Street  
Elizabethtown, PA 17022  
SAM Club, Accounting Club.



PATRICIA A. EARLY  
Business Education



LORI A. EBERLY  
Business Administration

**PATRICIA A. EARLY**  
RD# 3 Box 196  
Hummelstown, PA 17036  
Accounting Club.

**LORI A. EBERLY**  
2037 Lititz Pike  
Lancaster, PA 17601  
SAM Club, Accounting Club, Schlosser Dorm Council, Yahtzee Club, R.T. Fan Club,  
"Thanks to all my friends who made this worthwhile."

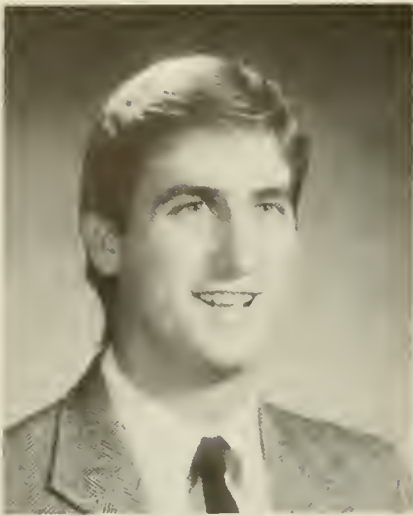

**PAUL TILMAN EBERT**  
Political Science

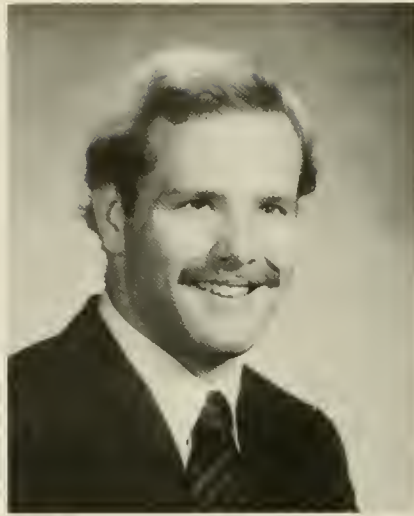

**KIRK J. ELDRIDGE**  
Accounting

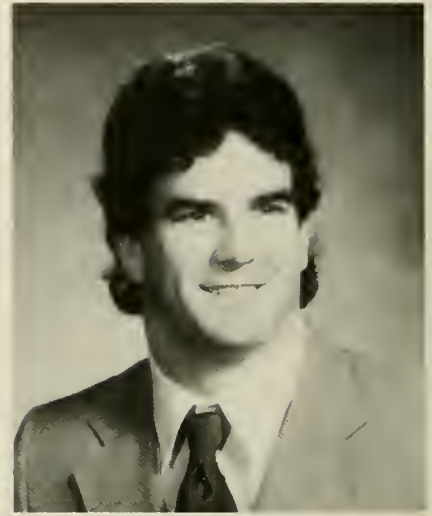

**DOUGLAS L. ENGLE**  
Business Administration



**CYNTHIA L. ERISMAN**  
Occupational Therapy



**SCOTT M. EVANS**  
Accounting



**JENNIFER EVELER**  
Business Administration

**PAUL TILMAN EBERT**  
9409 Robnel Ave.  
Manassas, VA 22110

**KIRK J. ELDRIDGE**  
1649 Cavan Drive  
Dresher, PA 19025  
Accounting Club, Intramurals.

**DOUGLAS L. ENGLE**  
102 Poplar Street  
Richland, PA 17087

**CYNTHIA L. ERISMAN**  
14 Broadway  
Stewartstown, PA 17363  
Yearbook, Baseball Statistician,  
Circle K, STEP, Intramurals,  
Outdoor Club.

"With every song I hear a special  
memory will come to mind.  
Here's to those memories and to  
the friends I'll always have a spe-  
cial place for in my heart! May  
life be one big "moonlight drive"!  
Thanks Mom, Dad, and Roomy!"

**SCOTT M. EVANS**  
110 S. College Street  
Myerstown, PA 17067  
Basketball

**JENNIFER EVELER**  
RD# 1 Old Bridgeville Road  
Felton, PA 17322  
Women's Field Hockey, SAM  
Club, Marketing Club, Intramur-  
als.



ELIZABETH EVERTS  
Accounting



DEBORAH MILLER FILIPI  
History



ANNE M. FOERSTER  
Accounting



MARY KATHLEEN FOLLMER  
Medical Secretarial Science



DEBORAH FOUSE  
Social Work



JACKIE LYNN FREAR  
Early Childhood Education

**ELIZABETH EVERTS**  
1035 Janet Ave.  
Lancaster, PA 17601

**DEBORAH MILLER FILIPI**  
RD# 4 Box 1071  
Duncannon, PA 17020  
History Club

**ANNE M. FOERSTER**  
560 Belmont Drive  
Harrisburg, PA 17112  
Public Relations Office, Account-  
ing/Finance Club, SAM Club  
Sec.

**MARY KATHLEEN  
FOLLMER**  
623 Coram Road  
Huntington Valley, PA 19006

**DEBORAH FOUSE**  
12 Yardville Ham Square Road  
Trenton, NJ 08620  
Softball Team, Concert Band, In-  
tramurals, Social Work Club, Al-  
cohol Awareness Club Sec.

**JACKIE LYNN FREAR**  
575 Sundale Drive  
York, PA 17402  
Student Senate, Dorm Council  
Sec. and Pres., Cheerleader.



KAREN DENISE FREED  
Math



SHARON GASKIN  
Occupational Therapy



REGINA E. GECSEK  
Business Administration

**KAREN DENISE FREED**

30 Hollow Road  
Telford, PA 18969  
Concert Band, Alpha Lambda  
Delta, Math Club, STEP, STEP  
Planning Committee, Intramur-  
als, Dave.

"Well my friends, the time has  
come, have some fun, throw  
away the work to be done, let the  
music play on . . . To L, S, K, C,  
J, and M . . . may we always be  
the best of friends.

**MICHAEL FUHR**

116 Bates Drive  
Chalfont, PA 18914  
APB Pres. VP, Etownian Editor-  
in-Chief, Marketing Club Treas.,  
STEP, Concert Band, SAM Club.  
Future Plans: Internationally  
market products-specifically  
food to and from Europe.

**SHARON GASKIN**

145 West Patty Lane  
Monroeville, PA 15146  
OT Club Treas. Jr. Year, Intr-  
murals, Outdoor Club.  
Future Plans: Working and hope-  
fully obtaining a masters degree.  
"I will always be thankful to E-  
town for the memories and last-  
ing friendships."

**PATRICIA ANN GAY**

POBox 10235  
Harrisburg, PA 17105  
OT Club, Band, Orchestra.  
Future Plans: Make it on my  
own!!

**REGINA E. GECSEK**

1516 Main St.  
Hellertown, PA 18055  
SAM Club, Accounting/Finance  
Club, Intramurals, Newman  
Club.  
"There are some things you can  
never forget: the Thursday night  
cases, 2-West; Saturday and  
Sunday morning.

**BRENT R. GEORGE**

250 Oberlin Road  
Middletown, PA 17057  
Biology Club Sec., APB, Tennis  
Team.



MICHAEL FUHR  
Business Administration



PATRICIA ANN GAY  
Occupational Therapy



BRENT R. GEORGE  
Biology



**TRACY GIBBLE**  
Accounting

**TRACY GIBBLE**  
153 N. Grant Street  
Manheim, PA 17545  
SAM Club, Accounting/Finance  
Club, Intramurals, Volleyball  
Marathon.  
Future Plans: Professional ca-  
reer in accounting or a manage-  
ment position.



**MONICA P. GIVENS**  
Medical Secretarial Science

**MONICA P. GIVENS**  
318 E. Plum Street  
Elizabethtown, PA 17022



**ANNE ELIZABETH GOLDING**  
Early Childhood Education

**ANNE ELIZABETH  
GOLDING**  
PO Box 183  
Glen Moore, PA 19343  
Education Club, Intramural Soc-  
cer, Etownian Photo Co-Editor.



**DIANE GREEN**  
Elementary Education

**DIANE GREEN**  
101 Vanderbilt Ave.  
Woodbury Heights, NJ 08097  
Education Club, Intramurals.

**NANCY H. GSELL**  
41 Devon Road  
Mt. Holly, NJ 08060  
Dorm Council, STEP, SAM Club,  
Accounting/Finance Club.



**NANCY H. GSELL**  
Business Administration

**TAMMY GUSTIN**  
820 Maple Ave.  
Honesdale, PA 18431



**TAMMY GUSTIN**  
Elementary Education





JUDITH ANN GUTSHALL  
Computer Science

**JUDITH ANN GUTSHALL**

4223 Kennedy Lane  
Middletown, PA 17057  
APB Publicity Chairman and  
Sec., Computer Science Club,  
Commuter Council.

"I'll always remember the fun  
times in the commuter lounge —  
animal cracker wars and the talk-  
ing curtains. Good luck to the  
commuters — A BREED  
APART."



LORI A. HANSEN  
Elementary Education

**LORI A. HANSEN**

300 Parkway  
Point Pleasant Beach, NJ 08742  
Intramurals, Education Club.  
Future Plans: To find a teaching  
position in the elementary school  
in my home area. Graduate  
school for masters degree in spe-  
cial education and marriage.

**ELIZABETH ANN HARZER**

450 Ridge Road  
Elizabethtown, PA 17022  
Accounting Club, Computer Sci-  
ence Club, SAM Club.



HELENA GAIL HARRIS  
Occupational Therapy

**HELENA GAIL HARRIS**

1911 Windermere Ave.  
Wilmington, DE 19804  
Schlosser Dorm Council VP,  
Treas., Central Dorm Council  
VP, OT Club, Outdoor Club, Co-  
op Living.

"To all of those special people  
who have touched my life, I  
thank you and I will always cher-  
ish the memories of our time  
shared here at E-town. I will miss  
you all!"



LEIGH ANNE HARTMAN  
Social Work

**LEIGH ANNE HARTMAN**

RD# 7 Box 28  
Danville, PA 17821  
Social Work/Sociology Club,  
Circle K, Peer Counselor.

"Beth, Laura, Tricia, Joan and  
Betsy . . . Thanks for the memo-  
ries . . . I couldn't help overhear-  
ing . . . Dynasty . . . big salads  
. . . phonebooks . . . white boat-  
necked sweaters . . . and, of  
course, baseball . . . Hey Starsky  
you cute, king of rugged brun-  
nette, let's roadtrip in the "boss"  
car!"



ELIZABETH ANN HARZER  
Business Administration



**KRISTINA M. HAWKINS**  
Biology

**KRISTINA M. HAWKINS**  
4790 Tipton Road  
Harrisburg, PA 17111  
Student Senate, APB, Biology  
Club, Pre-Health Club, Alpha  
Lambda Delta.



**KIM HAYDEN**  
Elementary Education

**KIM HAYDEN**  
133 Stonehenge Terr.  
Clark, NJ 07066  
Women's Basketball Team, Tu-  
toring Center Coordinator, Mod-  
ern Languages Club VP and  
Pres., Education Club, Newman  
Club, SAM Club, Dance Mara-  
thon Organizational/Publicity  
Committee, Intramurals, Volley-  
ball Marathon, Big Brother/Big  
Sister.  
Future Plans: To teach in an ele-  
mentary school and to live a life  
full of good health, fun and hap-  
piness.



**PATRICIA A. HEFFENTREYER**  
Business Admin./Computer Science

**PATRICIA A.  
HEFFENTREYER**  
309 Forest Ave.  
Ambler, PA 17002  
SAM Club, APB.



**MICHAEL D. HESS**  
Accounting

**MICHAEL D. HESS**  
1116 Hawley Drive  
Lancaster, Pa 17603  
Concert Band, Jazz Band, Ac-  
counting Club, Student Senate,  
Intramurals, Martial Arts Club,  
Scuba Club.  
**DAWN M. HIGH**  
137 Field crest Lane  
Gordonville, PA 17529  
SAM Club, Stage Crew for "Bus  
Stop"  
Future Plans: Getting a job and  
getting married in September.



**DAWN M. HIGH**  
Business

**KENDRA K. HILL**  
 31 Yorkshire Drive  
 East Windsor, NJ 08520  
 Social Work Club

**THOMAS L. HOCH**  
 5259 Terrace Drive  
 Mechanicsburg, PA 17055  
 Baseball, Advocates for Peace

**JANE HOFFMAN**  
 2773 Carnegie Road  
 York, PA 17402  
 College Chorale

**BETTY M. HOM**  
 1504 Paper Mill Road  
 Wyndmoor, PA 19118  
 Computer Club, Lacrosse Club,  
 STEP, Peer Counselor, Dance  
 Club

**THOMAS C. HUMPHRIES**  
 1002 Haworth Street  
 Philadelphia, PA 19124  
 SAM Club, Marketing Club, SIG-  
 MA  
 I remember: "The good life at  
 Rose Garden, the great guys of  
 D-1, endless hours of Sigma prac-  
 tice . . . even after graduating, I  
 don't feel 128 credits smarter!"

**BEVERLY HYNES**  
 1412 Marloboro Road  
 West Chester, PA 19380  
 OT Club, APB Special Events &  
 Publicity Committees, POTA  
 Student Representative, New-  
 man Club, Intramural Basketball  
 Future Plans: Getting a job in oc-  
 cupational therapy.  
 "What I will remember most are  
 the good times & friends I've  
 made at E-Town!"



KENDRA K. HILL  
 Social Work



THOMAS L. HOCH  
 Psychology



JANE HOFFMAN  
 Elementary Education



BETTY HOM  
 Computer Science



THOMAS C. HUMPHRIES  
 Business Administration



BEVERLY HYNES  
 Occupational Therapy

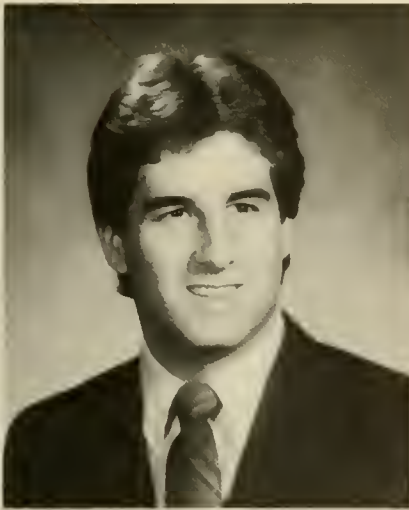

JEFFERY TODD JACOBY  
Computer Science



BETH JAMES  
Occupational Therapy



JILL JENKINS  
Occupational Therapy



GLENN W. JOHANSEN  
Computer Science



KRISTEN LEE JOHNSON  
Business Education



SHAWNE N. JOHNSON  
English

**JEFFERY TODD JACOBY**

41 Blossom Lane  
Schuylkill Haven, PA 17972  
Computer Science Club, SAM,  
Data Processing Management  
Association, Who's Who Among  
Students in American Colleges &  
Universities, Dean's List, Alpha  
Lambda Delta, Student Senate,  
Athletic Planning Committee, Al-  
cohol Task Force, Housing Staff.  
Future Plans: A career in Data  
Processing and a special gal from  
"Rough and Ready."

**BETH JAMES**

908 Boulevard  
Westfield, NJ 07090  
OT Club, Yearbook, APB, Inter-  
mural volleyball.  
"I'll always remember my  
friends on C-1 like N.S., C.R.,  
and K.M., and my friends on B-1  
P.K., D.P., and especially J.A.  
and all the terrific times we had."

**JILL JENKINS**

RD 1, Box 254  
Glenmoore, PA 19343  
OT Club, APB Publicity Chair-  
person, Brass Ensemble, Peer  
Counselor.  
Future Plans: To become an  
OTR/L in geriatric physical re-  
hab.

**GLENN W. JOHANSEN**

3 Bendingwood Court  
Taylors, SC 29687  
Tennis, Computer Science Club-  
Treas, Concert Band, Brass En-  
semble.

**KRISTEN LEE JOHNSON**

519 Independence Place  
Turnersville, NJ 08012  
STEP, Etownian, Yearbook,  
APB, Softball Mgr., Field Hock-  
ey Mgr., Big Brother/Big Sister,  
Peer Counselor.  
Future Plans: To teach; to instill  
in students the importance of ob-  
taining a good education and  
broadening their horizons.

**SHAWNE N. JOHNSON**

666 Skunkhollow Road  
Chalfont, PA 18914  
RA, Head Resident Schlosser,  
Student Manager Cafeteria



TERESA JOHNSON  
Business Administration



MARIA KALATHAS  
Communications



KAMILLE J. KASSEES  
Chemistry



LISA M. KEANE  
Accounting

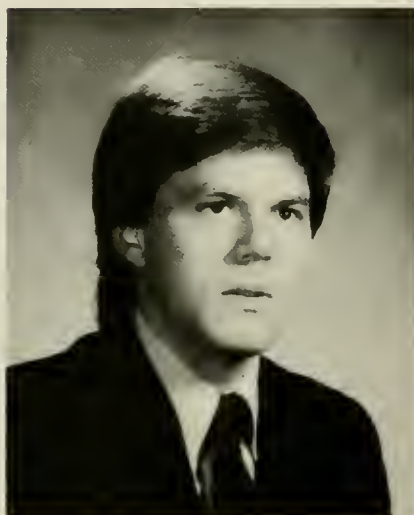

ANDREW G. KEEFER  
Business Administration



EUN-HEH KIM  
Occupational Therapy

**TERESA JOHNSON**  
1 Gayle Street  
New Monmouth, NJ 07748  
Outdoor Club, SAM Club, Public  
Relations Officer of Marketing  
Club.

**MARIA KALATHAS**  
519 Gale Road  
Camp Hill, PA 17011  
Freshman Class Sec., APB,  
Founder's Dorm Council, Volun-  
teer Club, Intramurals, WWEC,  
Etownian.

**KAMILLE J. KASSEES**  
1940 Pine Drive  
Lancaster, PA 17601  
Varsity Field Hockey (Co-Capt.  
'83-'84), Intramurals, SAACS  
Club.

**LISA M. KEANE**  
13 Constitution Road  
Laurel Springs, NJ 08021  
Accounting  
Accounting/Finance Club Pres.,  
Alpha Lambda Delta Pres., Del-  
phi Honor Society Pres., Senior  
Class Sec., Junior Class Sec.,  
Academic Council Sec., Resident  
Assistant, SAM Club, Academic  
Review Board, Instructional De-  
velopment Committee, Search  
Committee for the Dean of the  
Faculty.

**ANDREW G. KEEFER**  
201 W. Patabon Drive  
Palmyra, PA 17078  
SAM Club

**EUN-HEH KIM**  
318 Juniper Drive  
Cherry Hill, NJ 08003  
Freshman Class VP, Foreign Stu-  
dent Club VP and Acting Pres.,  
Christian Fellowship, Intramur-  
als, OT Club, BCA to England.



**CAROL KIMLEY**  
Computer Science/Business



**CYNTHIA KNAPP**  
Medical Secretarial Science

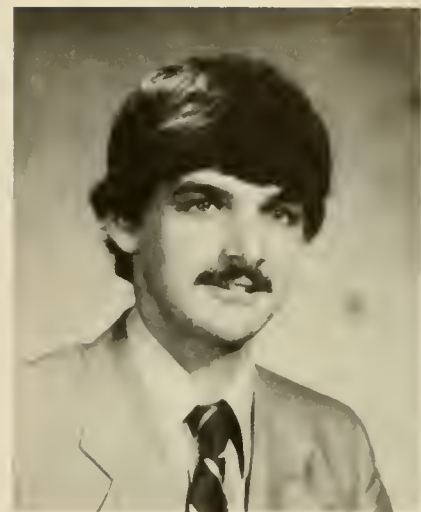

**JEFFREY W. KOENIG**  
Business Marketing/Management



**STEPHEN M. KOUBA**  
Occupational Therapy



**DENISE G. KREIDER**  
Chemistry



**RAYMOND MICHAEL KREISER**  
Math Education

**CAROL KIMLEY**  
6123 Camden Ave.  
Pennsauken, NJ 08110  
Newman Club, Outdoor Club,  
Computer Science Club, SAM  
Club.

"The last four years have been  
the best times in my life. I hope  
that those memories and the  
friends I've met along the way  
will stay with me throughout my  
future."

**CYNTHIA KNAPP**  
671 Gentry Drive  
Lancaster, PA 17603

**JEFFREY W. KOENIG**  
41 W. Dartmouth Circle  
Media, PA 19063  
SAM Club, Marketing Club, Resi-  
dent Assistant.

**STEPHEN M. KOUBA**  
1603 Shadybrook Road  
Wilmington, DE 19803  
OT Club, Outdoor Club, Resi-  
dent Assistant, Senior Class  
Pres., Intramurals.

**DENISE G. KREIDER**  
1300 Sheaffer Road  
Elizabethtown, PA 17022  
Delphi Society VP, Alpha Lamb-  
da Delta VP, SAACA Club, Stu-  
dent Senate, Concert Band, Or-  
chestra, Lab Assistant, Tutor.

**RAYMOND MICHAEL  
KREISER**  
RD# 2 Box 423  
Annville, PA 17003  
Intramurals, Volleyball Mara-  
thon, Bowl-A-Thon, Math Club  
Co-Pres '83-'84, Pres. '85, Stu-  
dent Senate Treas. '84-'85, Tu-  
tor, Caf. Manager, Peer Counsel-  
or, Phon-A-Thon.



EDWARD A. KRON  
Business Administration

**EDWARD A. KRON**  
Ambler Rest Center  
Bethlehem & Butler Pikes  
Ambler, PA 19002  
Student Senate Treasurer, Secretary, President Sophomore Class, Scuba Club VP. Future Plans: Delaware Law School.



WONIL KWON  
Sociology

**WONIL KWON**  
Seoul, Korea  
Soccer Team, International Club.

**MELISSA ANN LAMBERT**  
R.D. 2, Box 77,  
East Stroudsburg, PA 18301  
Concert Choir, Chorale, Orchestra, Choral Union, Concert Band Pres. & Manager, MENC Librarian & VP, Alpha Mu, Peer Counseling, STEP, "You're a Good Man Charlie Brown".  
Future Plans: I'm going to utilize every aspect of my music therapy degree and my overall musical education.

"My four years at E-town have been priceless to me — I will always remember the people, the events, the food (of course!) and the beautiful campus, but . . . BAG THOSE CHIMES! Good Luck Myer 3-West 'BELL BUSTERS!!!"



VAUGHN E. LANDES  
Business Administration

**VAUGHN E. LANDES**  
160 Erie Avenue  
Souderton, PA 18964  
Theatre Assistant.

**DAVID R. LANDIS**  
1315 Clayton Road  
Lancaster, PA 17603  
Ober Dorm Council.

**LEANN TRACY LANDIS**  
134 Robin Road  
Hershey, PA 17033  
Social Work Club, Extern Program.  
Future Plans: To go on to graduate school after a two year work experience.



LEANN TRACY LANDIS  
Social Work



MELISSA ANN LAMBERT  
Music Therapy



DAVID R. LANDIS  
Computer Science



PATRICIA L. LAWRENCE  
Social Work



DAVID S. LEWIS  
Social Work



ANDREW D. LOVE  
Business Administration

**PATRICIA L. LAWRENCE**

1120 Hanover Road  
Gettysburg, PA 17325  
Newman Club Treas., Campus  
Fellowship, Social Work Club,  
Modern Language Club, Concert  
Choir, Chorale, Guitarist at  
Mass, Social Work National Hon-  
or Society.

**THOMAS LEHMAN**

2710 Clearview Road  
York, PA 17402  
J. Gumby & the Wailers, ACS,  
Steve Swope Fan Club, ACS  
Secretary, Volleyball Marathon.  
Future Plans: To become owner  
of own chemical industry, be-  
come owner of a Ferrari, beat  
Gumby at tennis, get my doctor-  
ate. Remember best: "Night of  
the Bottles".

**DAVID S. LEWIS**

2 Wyndham Court  
Downingtown, PA 19335  
Cross-Country team, RA, Social  
Work Club, Intramural Sports,  
Concert Choir, Chorale.

**DONALD E. LOSER**

709 Paxson Avenue  
Wyncote, PA 19095  
APB Film Committee, Concert  
Choir, Chorale, Collegians, Al-  
pha Lambda Delta, Phi Alpha  
Theta, History Club, Intramur-  
als.

**ANDREW D. LOVE**

R. D. 1, Box 536  
Dallastown, PA 17313  
APB, Ober Dorm Council Treas.,  
Brethren College Abroad —  
England.

**JESSICA JOY FISHER  
LUNBECK**

575 E. High Street  
Elizabethtown, PA 17022  
Choral Union, Literary Club.



THOMAS LEHMAN  
Biology/Chemistry



DONALD E. LOSER  
History/Business Administration



JESSICA JOY FISHER LUNBECK  
English





CYNTHIA LYNN LYONS  
Occupational Therapy

**CYNTHIA LYNN LYONS**

RD# 3 Prospect Park  
Tunkhannock, PA 18657  
Student Senate, OT Club Fundraising Chairperson and Treas., Women's Swim Team.  
"I enjoyed the people at E-town College, loved co-op living, and plan to be an OT and go into research."



PATRICIA I MARRERO  
Business Admin./Marketing

**PATRICIA I MARRERO**

14 Glasgow Road  
Mt. Holly, NJ 08060  
Dorm Council, APB Special Events Chair and Surveys, Marketing Club Sec. and Pres. '84-'85, SAM Club.  
Future Plans: I plan to become an international marketer in a multinational corporation.  
"What I remember most about Elizabethtown are my friends because without them Elizabethtown would have been the most unforgettable moment of my life."



LOREN L. MARTIN  
Accounting

**LOREN L. MARTIN**

Peach Alley Court, Apt. 115  
155 South Poplar Street  
Elizabethtown, PA 17022  
Alpha Lambda Delta, Accounting/Finance Club, SAM Club, College Scholar, Dean's List, Deputation Team, Intramurals.

**DAVID E. MASTROTA**

6 S. Cleveland Ave.  
Wilmington, DE 19805  
Biology Club Treas., Pre-Health Club, Photography Club.



DAVID E. MASTROTA  
Biology

**DIANE KETTERN  
McCARTNEY**

615 Parry Blvd.  
Cinnaminson, NJ 08077  
SAM Club, Field Hockey, STEP, APB, Etownian, Founder's Dorm Council, Peer Counselor, Intramurals, Conestogan.  
"To my special friends . . . I will remember you most of all when I think of E-town. We shared good times as well as bad, laughter as well as sadness. Thanks for making my four years here mostly good with much laughter. A loving thanks to Mom and Dad."



DIANE KETTERN McCARTNEY  
Business Administration



**JAMES L. McCURDY**  
Business Administration

**JAMES L. McCURDY**  
440 N. Holly Street  
Elizabethtown, PA 17022  
SAM Club, Accounting/Finance  
Club, College Scholar '84-'85.  
Future Plans: To be a successful  
member of the business world.

**KATHERINE ANN McINTIRE**  
RD# 1 Box 76  
Hammondsport, New York  
14840  
Modern Language Club, Etow-  
nian, English Club.



**KATHERINE ANN McINTIRE**  
English Literature

**MARK McNAUGHTON**  
7775 Chambers Hill Road  
Harrisburg, PA 17111  
Resident Assistant, Intramurals,  
Student Senate, RA Interview  
Committee, SAM Club.



**MARK McNAUGHTON**  
Business Management

**SCOTT J. MECK**  
RD# 1 Box 429-P  
Palmyra, PA 17078  
OT Club, Brethren Fellowship.  
Future Plans: I plan to pursue a  
career in the physical rehabilita-  
tion realm of occupational ther-  
apy.



**SCOTT J. MECK**  
Occupational Therapy

**SHAILESH P. MEHTA**  
153 Locust Street Apt.# 6  
Columbia, PA 17512  
Soccer, Accounting Club, SAM  
Club, International Club Treas.,  
Dorm Council, Intramurals.  
Future Plans: Management/Ex-  
ecutive Position.  
Most Remembered: Initiation  
strip tease act.



**SHAILESH P. MEHTA**  
Accounting

**JANE M. MELOCHECK**

R. D. # 1, Box 1417  
Minersville, PA 17901  
Education Club, PSEA, Intra-  
murals.

**MICHELLE E. MESSINGER**

R. D. # 3, Box 3678  
Spring Grove, PA 17362  
Education Club, Student Coun-  
cil, Central Dorm Council.

**PAMELA ANN MILLAN**

12708 Carriage Ford Road  
Nokesville, VA 22123  
OT Club, Outdoor Club Treas.,  
RA, Volunteer Club, Alcohol  
Awareness and Peer Educators  
Club.

**CHRISTOPHER R. MILLER**

R. D. # 4, Box 208  
Denver, PA 17517  
Social Work Club.

**DARRYL L. MILLER**

214 N. Hanover Street  
Elizabethtown, PA 17022  
Intramural Sports, Accounting  
Club.  
Future Plans: To obtain a posi-  
tion in a small, but growing ac-  
counting firm.

**HERB MILLER**

101 Casey Drive  
Willow Street, PA 17584  
Baseball Capt., Dorm Council  
VP & Treas., Accounting/Fi-  
nance Club, SAM.  
Future Plans: To become an ac-  
counting manager, but more  
than that, to just be happy.  
"I will always remember the new  
friends that came into my life, the  
Blue Jay baseball team and the  
Revenge Team."



JANE M. MELOCHECK  
Early Childhood Education



MICHELLE E. MESSINGER  
Early Childhood Education



PAMELA ANN MILLAN  
Occupational Therapy



DARRYL L. MILLER  
Accounting



CHRISTOPHER R. MILLER  
Social Work



HERB MILLER  
Accounting



KRISTEL L. MILLER  
Computer Science/Math



PATRICIA A. MILLER  
Occupational Therapy



MICHAEL L. MITCHELL  
Business Administration



PAMELA MONGELLI  
Elementary Education



ROSALIE BETH MONTAGUE  
Accounting

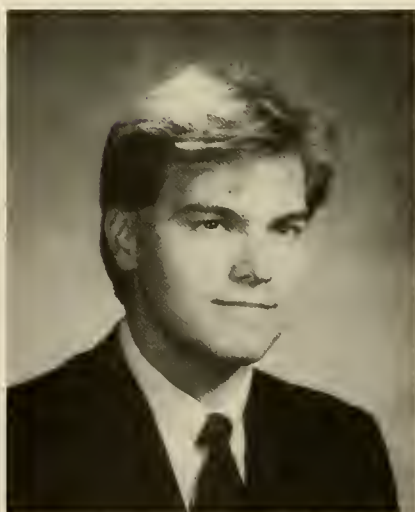

WILLIAM M. MONTEITH, JR.  
Biology

**KRISTEL L. MILLER**

1500 Nissley Road  
Landisville, PA 17538  
Computer Science Club Pres.,  
Math Club, RA, SAM Club, Stu-  
dent Senate.

"Elizabethtown isn't just about  
getting an education; it's about  
making friends and growing. To  
all my friends (especially the B-2  
Buds): Thanks for letting me  
grow."

**PATRICIA A. MILLER**

14 Wilmor Drive  
Hightstown, NJ 08520  
Student Senate, OT Club, Dorm  
Council, Intramural Volleyball  
and Soccer.

"It is so rare to meet with a man  
outdoors who cherishes a worthy  
thought in his mind, which is inde-  
pendent of the labor of his  
hands."

Henry David Thoreau

**MICHAEL L. MITCHELL**

1017 Oak Avenue  
Akron, PA 17501  
Marketing Club Sec., SAM Club,  
Intramural volleyball and base-  
ball, College Scholar.  
Future Plans: To pursue and suc-  
ceed at a marketing career.

**PAMELA MONGELLI**

1702 Marshall Court  
Annapolis, MD 21401  
STEP, Cheerleader, Circle K,  
Campus Gold, Campus Fellow-  
ship, RA. Future Plans: To Live,  
love, laugh, learn and be happy.  
"I will remember all the super  
friends I made!"

**ROSALIE BETH MONTAGUE**

R. D. # 2  
Dillsburg, PA 17019  
Accounting/Finance Club, SAM  
Club, Dance-a-thon '82, Alpha  
Lambda Delta, Volleyball Mara-  
thon '84, Yearbook staff, Circle  
K Pres '83-'84.  
Future Plans: To become a presi-  
dent of a corp. some day.

**WILLIAM M. MONTEITH,  
JR.**

4202 Ridge Drive  
Harrisburg, PA 17109  
Biology Club, Pre-health Club.



**KRISTIN MOWRY**  
Medical Secretarial Science

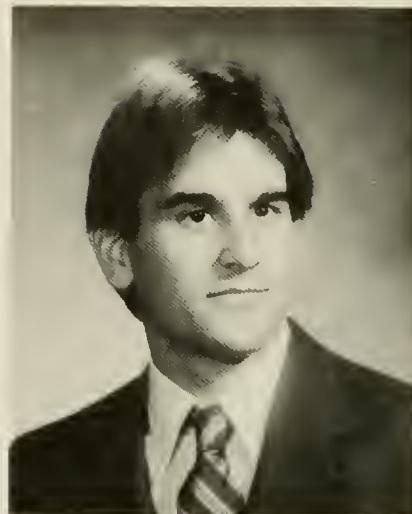

**BRIAN S. MOYER**  
Computer Science/Bus. Info. System



**TIMOTHY A. MOYER**  
Business/Finance

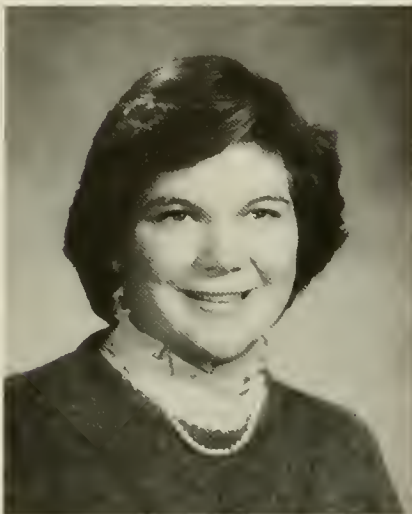

**CHRISTINE L. MUELLER**  
Early Childhood Education



**JOHN MULKERIN**  
Business Management



**CAROL A. MURRAY**  
Social Work

**KRISTIN MOWRY**  
233 Shaw Ave. Lewistown, PA  
17044

**BRIAN S. MOYER**  
147 Township Line Road  
Line Lexington, PA 18932  
SAM Club, Computer Science  
Club, Cross Country.

"And so it's time to change our  
ways . . . but I've loved these  
days."

— B. J.

"Here's to all of the good times  
had living on D-1 and in Rose  
Garden."

**CHRISTINE L. MUELLER**  
780 Norman Place  
Westfield, NJ 07090  
Education Club, Sock n' Buskin,  
Campus Gold, Volunteer Club.

**TIMOTHY A. MOYER**  
Box 175  
Beaver Springs, PA 17812

**JOHN MULKERIN**  
20 Mulberry Lane  
Edison, NJ 08820  
Track and Field, Cross Country,  
SAM Club.

**CAROL A. MURRAY**  
400 Briarwood Ave.  
Haddonfield, NJ 08033  
Advocates for Peace Club, Social  
Work Club, Varsity Field Hockey  
Co-Capt.



DONNA J. MURRAY  
Occupational Therapy



TERRI B. NELLANS  
Biology



SUZANNE V. NELSON  
Biology



KATHRYN M. NEYER  
Accounting



JOHN HAY NICKLIN  
Business Marketing



KAREN L. NITZSCHE  
Business Admin./Management

**DONNA J. MURRAY**  
590 Sterling Street  
Newtown, PA 18940  
OT Club, Intramural Volleyball.

**TERRI B. NELLANS**  
224 Winterberry Drive  
Dover, DE 19901  
APB Pres., Student Senate  
Cheerleader, SAM Club, ACS,  
Peer Counselor, Intramurals,  
APB Publicity Chairperson, Vol-  
leyball Marathon, Biology Club,  
Homecoming Chairperson.  
Future Plans: Graduate school  
and a career in hospital adminis-  
tration.

**SUZANNE V. NELSON**  
4002 Briar Lane  
Lafayette Hill, PA 19444  
Pre-Health Club, Biology Club.  
"My only goal is to be the best at  
whatever I do. A special thanks  
goes to my parents for their sup-  
port through both the good and  
the bad times."

**KATHRYN M. NEYER**  
RD# 1 Box 283  
Elizabethtown, PA 17022  
Varsity Volleyball, JV Women's  
Basketball, Intramurals, Ac-  
counting Club, College Orches-  
tra.

**JOHN HAY NICKLIN**  
662 Valley Road  
Briell, NJ 08730

**KAREN L. NITZSCHE**  
369 Dodds Lane  
Princeton, NJ 08540  
Tennis Team, SAM Club, Intra-  
murals.



MICHAEL L. NOLT  
Chemistry

**MICHAEL L. NOLT**  
R. D. # 2, Box 122  
East Earl, PA 17519  
Baseball team, American Chemical Society, Intramurals, Volleyball Team,  
Future Plans: Interested in obtaining a position as an industrial research chemist.



GERALD J. O'MALLEY  
Biology

**GERALD J. O'MALLEY**  
114 Villinger Avenue  
Cinnaminson, NJ 08077  
Biology Club, Pre-health Club, Outdoor Club.



KATHLEEN MARIE OAKES  
Business Administration

**KATHLEEN MARIE OAKES**  
21 Brubeck Circle  
Marysville, PA 17053  
SAM Club — Public Relations Officer, Student Senate, APB, Delphi Society, Who's Who Among American College Students.



JOHN A. OBROCK  
Accounting

**JOHN A. OBROCK**  
6100 Driftwood Drive  
Harrisburg, PA 17111

**LAUREN G. OLIVER**  
213 S. Woodstock Drive  
Cherry Hill, NJ 08034  
OT Club, Intramurals — Racquetball, Soccer, Volleyball and Basketball.



LAUREN G. OLIVER  
Occupational Therapy

**KIMBERLY PAGE**  
R. D. 4, Box 136  
Elizabethtown, PA. 17022  
Head Resident, RA, Campus Fellowship Treas., Campus Gold Pres., Girl Scout Leader, SAM Club, Band, JV Field Hockey, Dorm Council, Women's Basketball Mgr., Baseball Statistician.  
"It is now time to leave some of the greatest experiences of my life, people whose friendship has sustained me, and a quality academic environment, in order that I may enter the real world. Rats! Oh well, I guess you'll have this in small towns and communities, like pay toilets and no dimes."



KIMBERLY PAGE  
Math/Business Administration



G. GREGORY PALMER  
Business Administration

**G. GREGORY PALMER**

312 Glendale Street  
Carlisle, PA 17013

Outdoor Club, Marketing Club,  
SAM Club, Intramural Activities,  
Hall Representative, Organiza-  
tional member of ski programs  
and other recreational programs.

**GREGORY M. PAPA ZIAN**

7 Averstone Drive East  
Washington Crossing, PA 18977  
Social Work Club, SAPA Club.

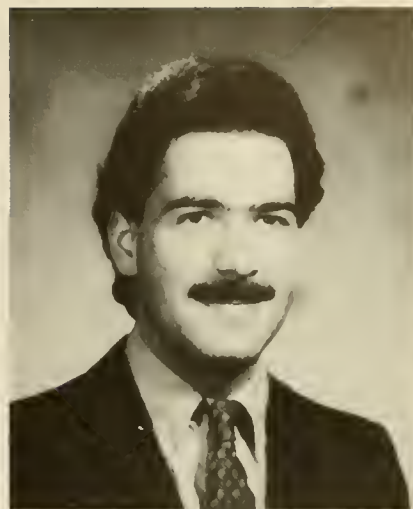

GREGORY M. PAPA ZIAN  
Social Work

**CYNTHIA JO PAULUS**

1216 S. York Street  
Mechanicsburg, PA. 17055  
Concert Choir, Concert Band,  
Chorale, Accounting Club, Mod-  
ern Language Club, STEP, Del-  
phi Society, Tutor.

Future Plans: Becoming a CPA  
within a public accounting firm  
and marriage to an alumni consti-  
tute my immediate plans. "The  
Future? Que' Sera, Sera."

**CRYSTAL PAYNTER**

R. D. #6, Box 6163  
Stroudsburg, PA 18360  
Accounting Club, Modern Lan-  
guage Club Sec./Treas., APB  
Publicity, Tutoring Center Coor-  
dinator, Campus Fellowship.



CRYSTAL PAYNTER  
Accounting

**VALERIA J. PECHA**

202 E. Center Street  
Nesquehoning, PA 18240  
Math Club, Campus Fellowship.

**Laurie P. Peiffer**

3420 Williamson Road  
Greencastle, PA 17225  
ACS, SAM Club, APB, Intramu-  
ral Volleyball, Volleyball Mara-  
thon, Student Senate.  
Future Plans: To get a job and  
eventually attend graduate  
school.



CYNTHIA JO PAULUS  
Accounting



VALERIA J. PECHA  
Mathematics



Laurie P. PEIFFER  
Chemistry





CHERYL ANN PETERMAN  
Chemistry/Med. Tech.

**CHERYL ANN PETERMAN**

901 Lennox Road West  
Palm Harbor, FL 33563  
ACS, Biology Club, Pre-Health  
Club, SAM Club, Intramurals.  
Future Plans: I plan to enter the  
medical sales field in Florida.  
"My four years at Elizabethtown  
have been a time of growth,  
learning, enjoyment, and chal-  
lenge. I will always remember  
good ole 2-East with all the fun  
times, plus all the wonderful peo-  
ple who have touched my life  
here at E-town.



KRISTINE M. PHILLIPS  
Psychology

**KRISTINE M. PHILLIPS**

RD# 1 Box 585  
Clayton, DE 19938  
SAM Club, Intramurals, Psychol-  
ogy Club.



SUSAN MOOR PICKARD  
Communications

**SUSAN MOOR PICKARD**

513 Idlewild Circle  
Media, PA 19063  
Yearbook, Newspaper, WWEC,  
Foreign Language Club, Student  
Senate, Stage Manager, Stage  
Crew, Photography Club.

**JOHN PISCO**

574 Lewis Street  
Minersville, PA 17954  
SAM Club, Dorm Council, Varsity  
Basketball, Student Senate.

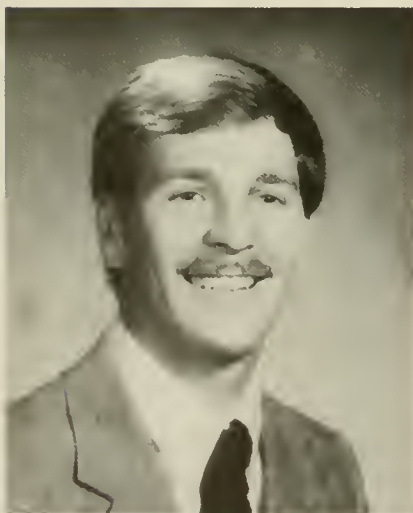

JOHN PISCO  
Business Management

**JOSEPH M. PLUTA**

1 Palmer Street  
Newton, NJ 08160  
Future Plans: Living a humble,  
but comfortable life.

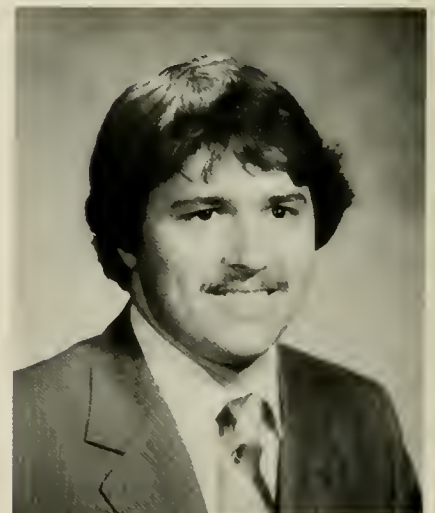

JOSEPH M. PLUTA  
English

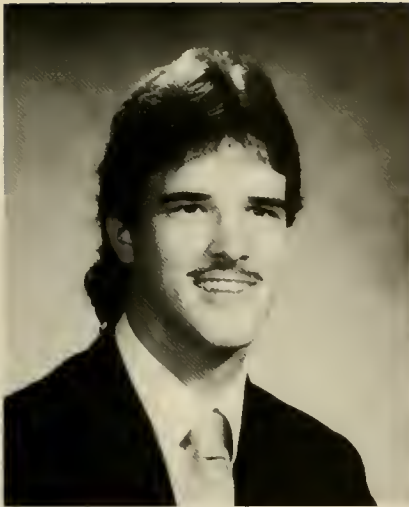

**JEFFREY J. POLOWAY**  
Marketing/Management

**JEFFREY J. POLOWAY**  
RD# 4 Box 4077  
Stroudsburg, PA 18360  
JV and Varsity Soccer, SAM  
Club.

**ROBERT POORMAN**  
2403 Guilford Street  
Lebanon, PA 17042  
Accounting Club, SAM Club, In-  
tramurals, Extern Program.



**ROBERT POORMAN**  
Accounting

**KAREN PORTZLINE**  
RD# 1 Box 185  
Delanson, NY 12053  
Future Plans: Work in child wel-  
fare.



**KAREN PORTZLINE**  
Social Work

**RONALD KEITH POWELL**  
PO Box 1127  
Deep Run Road  
Dublin, PA 18917  
Accounting Club, SAM Club,  
Dorm Council.



**RONALD KEITH POWELL**  
Accounting

**LOIS POWERS**  
620 Fieldcrest Road  
Lancaster, PA 17601  
SAM Club, Marketing Club, JDN  
Co-editor.  
Future Plans: To pursue a busi-  
ness career in the marketing  
field.  
To some of the best memories  
and friends I'll ever have:  
"Falling tears, memories mirrors  
where are the summers oh where  
are the years.  
Friends we knew follow us  
through all the days of our lives.



**LOIS POWERS**  
Business Administration

**JO ANN RAMSEY**

420 East Park Street, Apt. A  
Elizabethtown, Pa. 17022  
Director of Health Services,  
Drug, Alcohol Awareness, Sex-  
uality Awareness, HOPE.

**MICHAEL R. RATHSAM**

305 Hillside Avenue  
Elizabethtown, Pa. 17022  
SAM Club.

**BRAD RAUCH**

909 Skyline Drive  
Lebanon, Pa. 17042  
Accounting/Finance Club, SAM  
Club.

**SHEILA MARIE REARDON**

2 Lawrence Court  
Old Tappan, NJ 07675  
Intramural Softball and Volley-  
ball, Pres. Royer Dorm, Sec.  
Royer Dorm Council, Pres of  
Psychology Club, '83-'85, '84-  
'85, Sec of Psych Club '81-'82,  
'82-'83. Brethren College  
Abroad/ England '84.  
Future Plans: To complete Ph.D  
in Psych.

**MICHAEL REINER**

259 Broadway  
Milton, PA 17847  
Accounting/Finance Club, SAM,  
USUBA Club, Brinser Dorm  
Council Pres/VP, Intramurals  
— Volleyball, football, softball,  
basketball.  
Future Plans: to pass the CPA  
exam and to get a career in pub-  
lic accounting.

**LISA SUE RICHARDS**

43 Richmond Avenue  
Wilkes-Barre, PA 18702  
OT Club, Schlosser Dorm Coun-  
cil, John Door News Editor, APB  
comedy coffeehouse participant.  
Future Plans: To explore the  
many opportunities that the OT  
profession has to offer.



JO ANN RAMSEY  
Social Work/Religion/Philosophy



MICHAEL R. RATHSAM  
Business Administration

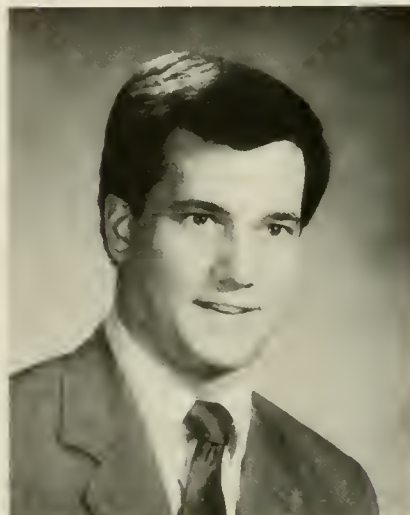

BRAD RAUCH  
Accounting



SHEILA MARIE REARDON  
Psychology



MICHAEL REINER  
Accounting



LISA SUE RICHARDS  
Occupational Therapy



DEBORAH ANN RIDER  
Occupational Therapy



KAREN ROBERSON  
Elementary Education



ALICE ANN ROSSI  
Elementary Education



J. PETER ROTHERMEL  
Business Administration



ESTHER Y. RUBY  
Social Work



MARTHA SADLER  
Sociology

**DEBORAH ANN RIDER**

103 Erlington Drive  
Cinnaminson, NJ 08077  
Volunteer Club, Historian of Alpha Lambda Delta, Co-chairperson of OT Club '83-'85, RA, Campus Fellowship, STEP Choreographer, Intramural softball & volleyball.

"E-town has taught me that living like there's no tomorrow means loving all you can today."

**KAREN ROBERSON**

1060 Lawrence Avenue  
Westfield, NJ 07090  
Yearbook, Education Club, Peer Counselor, Intramurals — Volleyball & Soccer.

"I hope to get a job in an elementary school. Thanks for all the memories!"

**ALICE ANN ROSSI**

224 W. Areba Avenue  
Hershey, PA 17033  
STEP 4 years.

**J. PETER ROTHERMEL**

4010 8th Avenue  
S. Temple, PA 19560

**ESTHER Y. RUBY**

R. D. # 5, Box 5012  
Spring Grove, PA 17362  
Social Work Club, BCA Study Abroad Program/Marburg, Germany, Intramural Volleyball and Soccer.

**MARTHA SADLER**

R. D.2, Box 291  
Stevens, PA 17578  
Social Work/Sociology Club, Modern Language Club, Student Senate. Extern Program, Campus Theater, Brethren College Abroad Program, Barcelona, Spain.

"I hope to learn more languages and establish a career which will take me to the far corners of the earth so that I might better understand the world I live in. The most memorable event in my college career was the year I spent studying and traveling in Europe."



**JERRY A. SCHADEL**  
Accounting



**LINDA JEAN SCHAIRER**  
Business Administration/Computer Science



**GRETCHEN SCHLICHER**  
Elementary Education



**SUZANNE L. SCHMOLL**  
Occupational Therapy



**STEPHANIE M. SCHULER**  
Secondary Education-History



**LINDA SCOTT**  
Business Administration

**JERRY A. SCHADEL**

R. D. # 1

Dalmatia, PA 17017

Accounting/Finance Club, Co-directed STEP, Intramurals, Concert Choir, Etownian.

Future Plans: To become a Certified Public Accountant working toward partnership with an established public accounting firm. Remember best: The special times shared with friends.

**LINDA JEAN SCHAIRER**

522 Andrea Drive

Willow Grove, PA 19090

Foreign Language Club Sec., SAM Club, APB.

**GRETCHEN SCHLICHER**

506 Third Street

East Greenville, PA 18041

Campus Fellowship, RA, Student Senate, Social Work Club, Statistician for men's basketball team.

"Thanks so much for a special year."

**SUZANNE L. SCHMOLL**

137 Brookside Road

Newtown Square, PA 19073

Women's Volleyball team, OT Club, Outdoor Club.

Future Plans: Include working as an occupational therapist in the Philadelphia area.

**STEPHANIE M. SCHULER**

1759 Pioneer Road

Lancaster, PA 17602

Etownian, History Club Pres., Dorm Council Sec., Society of Collegiate Journalist, Phi Alpha Theta Pres.

**LINDA SCOTT**

105 Washington Rock Road

Watchung, NJ 07060

Modern Language Club, Campus Gold, Circle K, Outdoor Club.

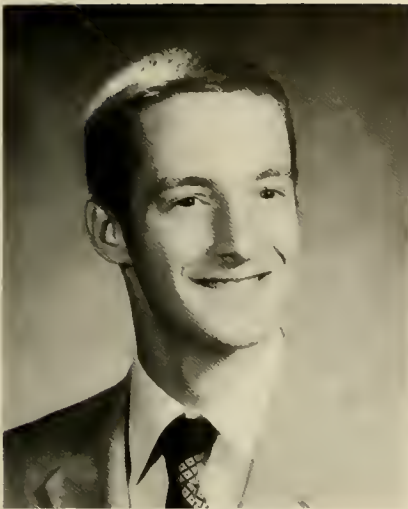

JOHN K. SEIVWRIGHT  
Business Administration/Management



TIMOTHY STEPHEN SHARPE  
Biology



DAVID G. SHAW  
Social Work



LESLIE ANN SHAW  
Occupational Therapy



ASHLEY SHENK  
Elementary Education



JOHN S. SHILLINGSFORD, JR.  
Accounting

**JOHN K. SEIVWRIGHT**  
4505 Chandler Drive  
Brookhaven, PA 19015  
RA, Outdoor Club, SAM Club.

**TIMOTHY STEPHEN SHARPE**  
1805 East Street  
York, PA 17402  
Brinser Dorm Council Pres., Outdoor Club, Biology Club

**DAVID G. SHAW**  
1415 Mapleview Drive  
Washington, PA 15301  
Student Senate, Etownian Staff, WWEG, APB, Social Work Club, College Democrats VP, Instructional Resources Committee, Academic Occasions Committee.

**LESLIE ANN SHAW**  
7100 SW Willowmere Drive  
Portland, OR 97225  
Student Senate, Homecoming Co-Chairperson, Freshman Summer Orientation Student Coordinator, Volleyball Team, Intramural volleyball, baseball & softball.

**ASHLEY SHENK**  
R. D. # 2  
Delmar, DE 19940

**JOHN S. SHILLINGSFORD, JR.**  
R. D. # 3, Box 1035  
Duncannon, PA 17020  
Accounting Club, Tutoring Staff, Intramural Volleyball  
Future Plans: I hope to be working in a small public accounting firm after graduation and eventually have my own practice.  
"I really enjoyed everything about E-town College life. My best wishes to the graduates on B-1."



DEBORAH L. SHORT  
Business Administration

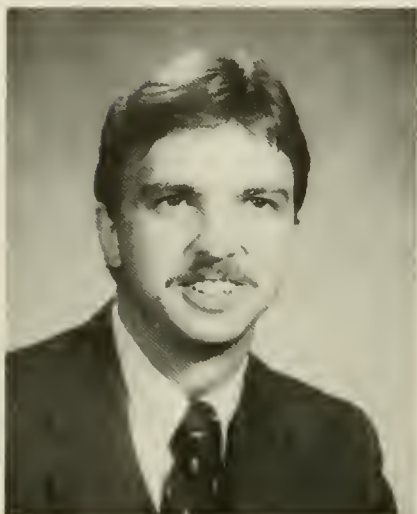

RICHARD L. SHUMAN  
Business Administration



DEBORAH A. SIMMLER  
Business Administration

**DEBORAH L. SHORT**

1510 Johnny's Way  
West Chester, PA 19382  
SAM Club, Computer Science  
Club, Modern Language Club,  
Accounting/Finance Club.  
Future Plans: To find a good job  
in the area of finance.

**CHRIS J. SHOULDICE**

2425 Huntsville Road  
Shavertown, PA 18708  
OT Club, Alcohol & Drug Peer  
Educators, Training Room.  
Future Plans: I hope to become  
an employed occupational thera-  
pist while persuing a master's de-  
gree.  
"I will remember the members of  
my class & living unit and the  
good times we had together."

**RICHARD L. SHUMAN**

R. D. # 2, Box 143  
Peach Bottom, PA 17563  
SAM Club, Accounting/Finance  
Club, Etownian Business Man-  
ager.

**VIRGINIA M. SICKEL**

540 Schoolhouse Lane  
Willow Grove, PA 19090  
Social Work Club.

**DEBORAH A. SIMMLER**

216 Lorna Drive  
Hatboro, PA 19040  
APB, Photography Club, Year-  
book, Newman Club, SAM Club.

**MICHAEL KEITH SINGER**

579 E. Hummelstown Street  
Elizabethtown, PA 17022  
Future Plans: Navy pilot.

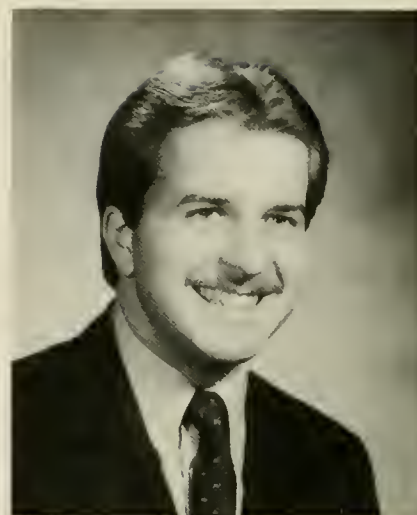

CHRIS J. SHOULDICE  
Occupational Therapy



VIRGINIA M. SICKEL  
Social Work



MICHAEL KEITH SINGER  
Physics



**KELLY ANN SKUSE**  
Business Administration

**KELLY ANNE SKUSE**  
51 Stonegate Drive  
Mt. Holly, NJ 08060  
Founders Dorm Council, APB,  
Outdoor Club, SAM Club, Mar-  
keting Club, Varsity Field Hock-  
ey, Volleyball Intramurals, Soc-  
cer Intramurals, Volunteer Club.

**NANCY ANN SMITH**  
14 Forest Drive  
Mt. Top, PA 18707  
Circle K, OT Club, RA, Newman  
Club.  
Future Plans: To work one and  
only one job, a real job, as an OT.  
"There are mountains in our way  
but we climb a step every day.  
Thank you to my fellow OT's for  
helping me climb the stairs."



**NANCY ANN SMITH**  
Occupational Therapy



**DUANE BURDETTE SNAVELY**  
Mathematics

**DUANE SNAVELY**  
619 E. High Street  
Elizabethtown, PA. 17022  
College Scholar, Alpha Lambda  
Delta Treas., Soccer (All MAC,  
Academic All-American.)

**JERE H. SOLLENBERGER**  
Box 95 Ross Avenue  
Blue Ball, PA 17506  
SAM Club, Student Senate, Soc-  
cer Team, Baseball Team.



**JERE H. SOLLENBERGER**  
Marketing/Management

**MARY ANN SORRENTINO**  
109 Giammarino Avenue  
Gibbstown, NJ 08027  
SAM Club, Intramurals W.I.C.I.

**NANCY STEIN**  
1251 Fanshawe Street  
Philadelphia, PA. 19111  
Social Work Club Program Coor-  
dinator, Intramural Sports, Vol-  
unteer Club, APB, Outdoor  
Club.  
Future Plans: I plan to be a medi-  
cal social worker at a large hospi-  
tal.  
"I'll always remember the long  
talks with friends alone and how  
we wondered what the future  
would bring."



**MARY ANN SORRENTINO**  
Corporate Communications



**NANCY STEIN**  
Social Work





RAMONA STEINHAUER  
English

**RAMONA STEINHAUER**

RD# 1 Box 105  
New Providence, PA 17560  
Women's Basketball National  
Championship Team '81-'82,  
National Finalist Teams '82-'83,  
'83-'84, MAC Champs '83-'83,  
English Club, Intramurals, Vol-  
leyball Marathon.

**SANDRA LYNN STOTHOFF**

RD# 5 Box 110  
Flemington, NJ 08822  
APB, Circle K Club, Education  
Club.



SANDRA LYNN STOTHOFF  
Early Childhood/Elementary Education

**AMY K. STRAUB**

204 Hearth Road  
Camp Hill, PA 17011  
Marketing Club, SAM Club, Ac-  
counting/Finance Club, Soccer  
Team Fan Club, Women's Bas-  
ketball Team Manager, Wom-  
en's Rugby-Soccer Team, Ski  
Racing Team.

"It's been a fun three years . . .  
always back to school . . . Good  
luck and God Bless Son, use pro-  
tection . . . DON'T CRY for me  
Hillcrest Supper Club . . . Well I  
guess it's time to leave the coun-  
try . . . 5 1/2 years is the way to go.



AMY K. STRAUB  
Business Finance

**ANNE ELIZABETH STROCK**

265 Roslyn Ave.  
Glenside, PA 19038  
Social Work Club.

"Thanks goes to E-town for the  
close friends it had brought me!  
My special luck and love to my  
fellow roommates and graduates  
— Anne, Amy and Chris. And  
one more question to the men I  
know and love: "Are Bitties real-  
ly that much of a nightmare?!"  
You guys are the greatest —  
good luck!"



ANNE ELIZABETH STROCK  
Social Work

**BETH ANN SUKAROCHANA**

761 Thompson Run Road  
Pittsburgh, PA 15237  
OT Club, Circle K Club, Pre-  
Health Club

"Will remember the "Walnut"  
Family (LH, LJ, JE, TL, BB), Ju-  
nior birdman, phone booths, and  
Patty and Dina — great w/o vid-  
eo . . . Hey Hutch, I'll grab the  
hoe bag and roadtrip with you!"



BETH ANN SUKAROCHANA  
Occupational Therapy



**BETSY ANN SYMONDS**  
Elementary Education

**BETSY ANN SYMONDS**  
Box 173  
Casco, Maine 04015  
Field Hockey, Education Club.  
Future Plans: Elementary educa-  
tion teacher, travel, marriage.

**MARCHA M. TAVARES**  
1636 Reed Street  
Philadelphia, PA 19146  
Myer Dorm Council Treas, WICI  
Treas., Newman Club, STEP,  
Projectionist, Yearbook.



**MARSHA M. TAVARES**  
Communications

**CRAIG D. TERPSTRA**

22 Locaust Place  
Wayne, NJ 07470  
Outdoor Club Pres., APB Tech.  
Team Chairperson, Computer  
Club, Caf. Student Manager.  
Best Memory: Brinser 1-North.



**CRAIG D. TERPSTRA**  
Computer Science

**DANIEL G. THOMAS**

447 Cook Court  
Hummelstown, PA 17036  
Intramurals, WWEC DJ, WWEC  
Supervisor.  
Future Plans: To become a suc-  
cessful E-town graduate in one of  
the many communications fields  
open to me.  
Best Memory: I remember the  
opportunity to intern in the Pub-  
lic Relations Department at the  
Pennsylvania Chamber of Com-  
merce.



**DANIEL G. THOMAS**  
Communications

**LISA TITCOMBE**

PO Box 341  
Island Heights, NJ 08732



**LISA TITCOMBE**  
Business Administration

**SCOTT DAVID TRAVOR**

63 Serene Drive  
Holland, PA 18966  
Varsity Basketball team '82-83  
and '84-'85. Inter Varsity Christian Fellowship, Biology Club.  
Future Plans: Hopefully, medical school.

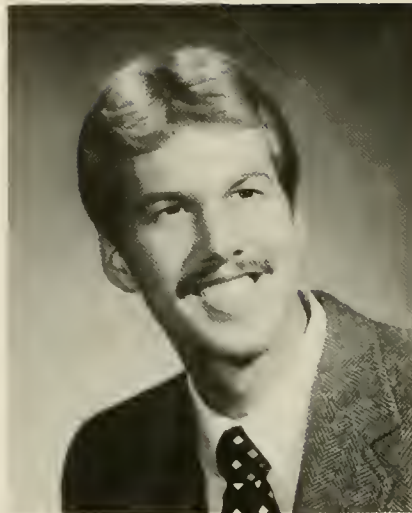

SCOTT DAVID TRAVOR  
Biology

**LISA TRIMMER**

564 E. Willow Street  
Elizabethtown, PA. 17022  
Circle K, Social Work Club, Alpha Delta Mu, APB.  
Future Plans: to go on to grad school and go into family counseling.  
"Best Memory is the friends I've made at E-town."



LISA TRIMMER  
Social Work

**DEBORAH M. TRUSCELLO**

878 Taylor Drive  
Folcroft, PA 19032  
Modern Language Club VP,  
SAPA Political Science Club.



DEBORAH M. TRUSCELLO  
Political Science

**ROSS VECCHIO**

206 Wedgewood Drive  
Turnersville, NJ 08012  
Soccer, Ober Dorm Council, RA,  
WVEC, Conestogan, E-townian.

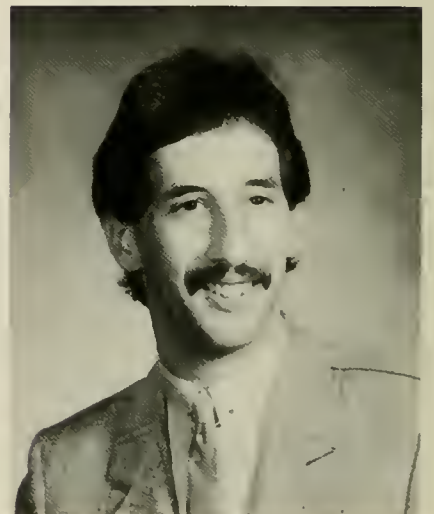

ROSS VECCHIO  
Marketing

**PAMELA ANN VENCHAK**

45 Overlook Road  
Cedar Grove, NJ 07009  
Yearbook (activities editor),  
Myer Head Resident, RA, Biology Club Pres.,  
Biology Lab Assistant, Myer Dorm Council,  
Dance Club, APB.



PAMELA ANN VENCHAK  
Biology/Pre Med

**ELIZABETH JUDITH WAGNER**

811 Cranford Avenue  
Westfield, NJ 07090  
APB, Education Club, Swim Team.  
Future Plans: I plan to teach in a kindergarden or preschool.  
"I'd just like to say thank you to my friends and family."



ELIZABETH JUDITH WAGNER  
Early Childhood Education



LISA WALINSKY  
Early Childhood Education



ALVIN DAVIS WALTON  
English



SONIA MARIA WALWYN  
Accounting



RENEE L. WEITZEL  
Accounting



BETH WELLNITZ  
Business Administration



NANCY ELIZABETH WELLONS  
Occupational Therapy

**LISA WALINSKY**

R. D. # 1, Box 1395  
Pottsville, PA 17901

**ALVIN DAVIS WALTON**

223 Stuart Avenue  
Downingtown, PA 19335

**SONIA MARIA WALWYN**

703 S. Second Street  
Steelton, PA 17113  
Accounting Club, International  
Club, SAM Club, Circle K.

**RENEE L. WEITZEL**

1604 Spur Road  
Yardley, PA 19067  
SAM Club, Accounting Club.  
Future Plans: "After graduation  
I hope to be able to obtain a 'real'  
job, make big bucks and retire  
early and live in the tropics!"

**BETH WELLNITZ**

739 Carleton Road  
Westfield, NJ 07090  
SAM Club, Outdoor Club, Intra-  
murals, Dorm Council, Social  
Work Club, JV Basketball, Varsity  
Softball.  
"With whatever the future  
brings, I know I'll be having fun  
too. The memories and friend-  
ships of E-town will live in my  
heart forever. To Mom, Dad and  
Mark — Thank You for your  
love and support."

**NANCY ELIZABETH  
WELLONS**

722 College Lane  
Allentown, PA. 18103  
Choral Union, Concert Choir, OT  
Club, Talent Show, STEP, Pres  
Sock'n Buskin, VP/Treas Alpha  
Psi Omega, Godspell.



**CURTIS F. WELTY**  
Religion/History



**NANCY B. WENGER**  
Business Administration



**ROSE E. WENGER**  
Medical Secretarial Science



**DINA WERKLEY**  
Occupational Therapy



**BRADLEY S. WHITE**  
Business Administration



**SUZANNE CAROL WHITE**  
English

**CURTIS F. WELTY**  
7310 Park Avenue  
Pennsauken, NJ 08109  
VP History Club, Student Senate, Food Committee, Religious Life Council, Christian Fellowship, VP Phi Alpha Theta, Intramurals — football, basketball, volleyball, Captain of Volleyball Marathon team.

**NANCY B. WENGER**  
108 W. Broad Street  
Bethlehem, PA 18018  
Track Club, SAM Club, Marketing Club.  
Future Plans: To become engaged this summer to John and to find a job in the marketing field.

**ROSE E. WENGER**  
410 S. Race Street  
Myerstown, PA 17067  
Co-chairman Alcohol Awareness Club, Social Work Club Treas.

**DINA WERKLEY**  
1107 Paradise Street  
Phoenixville, PA 19460  
Volunteer Club, OT Club, Newman Club Corresponding Sec., Outdoor Club, Alpha Lambda Delta, STEP, Christian Fellowship.  
Future Plans: Never to work in a cafeteria again.

**BRADLEY S. WHITE**  
712 W. Pine Street  
Palmyra, PA 17078  
Student Senate, Campus Life Council, Presidential Search Committee, SAM Club, Outdoor Club, Dean's List

**SUZANNE CAROL WHITE**  
2 White Deer Lane  
Morristown, NJ 07960  
Peer Counseling '83-'84, Dorm Council Sec., '83-'84. English Club, SAM Club.



**CHERYL WIECHECKI**  
Social Work



**ELIZABETH ANN WILKES**  
Social Work



**KEVIN S. WILKIE**  
Accounting



**CAROL WILLIAMS**  
Business Administration



**KELLY R. WILLIAMS**  
Computer Science

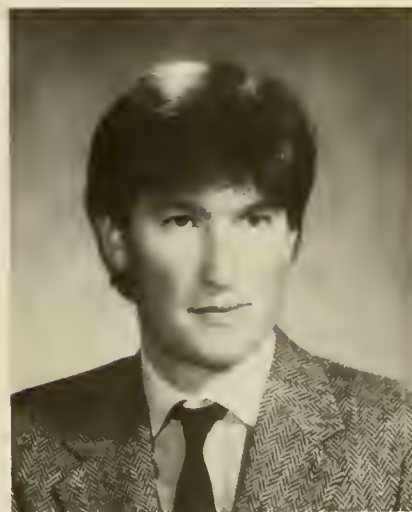

**PETER WITYCYAK, JR.**  
Economics

**CHERYL WIECHECKI**  
3453 Garnet Mine Road  
Boothwyn, Pa. 19061  
Social Work Club.

**ELIZABETH ANN WILKES**  
19 Cedar Mill Lane  
Mt. Holly, NJ 08060  
Outdoor Club, Social Work Club,  
OT Club Pres. Jr. year.

**KEVIN S. WILKIE**  
4105 Old Gettysburg Road  
Camp Hill, PA 17011  
Accounting Club VP, Voluntary  
Income Tax Assistance Program  
Future Plans: To become a CPA.

**CAROL WILLIAMS**  
634 Fernwood Street  
Emmaus, PA 18049  
SAM Club, Marketing Club.

**KELLY R. WILLIAMS**  
Box 253  
Elizabethtown, PA 17022  
Computer Science Club, Society  
of Physics Students, Alpha  
Lambda Delta, Chorale.

**PETER WITYCYAK, JR.**  
R. D. 1, Box 128  
Reading, PA 19607  
Circle K Public Relations officer,  
Strategic Games Club, Presi-  
dent.



KAREN V. WOLFF  
Occupational Therapy

**KAREN VALERIE WOLFF**

845 Somerset Drive  
Toms River, NJ 08753  
Swim Team 4 years, OT Club,  
Circle K, Outdoor Club, Peer  
Counselor, Yearbook, E-tow-  
nian, Intramural volleyball.  
Future Plans: Include entering  
the Army Reserves as an occupa-  
tional therapist and being happy,  
healthy and successful for the  
rest of my life.

**LORIN S. WORTEL**

318-1 Narvon Road, RD 2  
Narvon, PA 17555  
VP and Secretary of Psi Chi,  
SAM CLUB.



LORIN S. WORTEL  
Psychology/Business Administration

**NORMAN DAVID YEATER**

Box 421  
McAlisterville, PA 17049  
Deputation Team Brethren Stu-  
dent Fellowship, Concert Choir,  
Chorale, Collegians, Sock and  
Buskin VP, Alpha Psi Omega,  
Campus Theatre House Mgr.,  
"The Curious Savage", Campus  
Fellowship.



NORMAN DAVID YEATER  
Religion/Philosophy

**CHARLOTTE YODER**

16570 Brick Road  
Granger, IN 46530  
Concert Choir, Alpha Mu, Chris-  
tian Fellowship.  
Future Plans: I plan on getting  
married in June and hopefully  
start a music therapy internship  
in September.



CHARLOTTE YODER  
Music Therapy

**BARBARA JEAN YOUNG**

98 Miner Street  
Wilkes-Barre, PA 18702  
Society for the Advancement of  
Political Awareness, Sec; Mod-  
ern Language Club, Alpha  
Lambda Delta, College Scholar,  
Pi Sigma Alpha



BARBARA JEAN YOUNG  
Political Science

**TRACEY YOUNG**

Box 183, RD # 3  
Cogan Station, PA 17728  
Campus Fellowship, OT Club,  
Volunteer Club, Outdoor Club,  
Campus Gold, Concert Band,  
Orchestra.  
"A big thank you and hug to ev-  
eryone — Dad, Mom and all of  
my friends here at Etown."



TRACEY YOUNG  
Occupational Therapy



KATHY LYNN YOUSE  
Business Administration

**KATHY LYNN YOUSE**  
932 Hillcrest Road  
Akron, PA 17501  
SAM Club, Girls Field hockey  
manager, Co-Advertising Man-  
ager for Etownian.

**CHARLES ZEIDERS**  
R. D. 2, Box 459  
Glenmoore, PA 19343  
English Club VP, Editor Poetry  
Journal.  
Future Plans: Write.



CHARLES ZEIDERS  
English

**JOANNE M. ZERBE**  
R. D. # 1, Manbeck Road, Box  
155  
Bernville, PA 19506  
Circle K, Alcohol Awareness  
Peer Educators, Concert Band,  
Choral Union, Campus Fellow-  
ship, Social Work Club, Deputa-  
tion Team, Peer Counselor.

"I'll remember the spiritual  
growth I gained through partici-  
pating in church services with the  
deputation team and from the  
encouragement of my friends, es-  
pecially Jesus Christ, who was al-  
ways there for me."

**JOAN ZINN**  
823 Hilltop Drive  
Harrisburg, PA  
SAM Club, Dorm Representa-  
tive.  
"I'll never forget all the great  
friends that I've made here at E-  
town."



JOAN ZINN  
Business Administration



JOANNE M. ZERBE  
Social Work





# Graduation

## May 18, 1985

Elizabethtown College held its 82nd Commencement on Saturday afternoon May 18. A total of 335 seniors received degrees. A large gathering of parents, relatives, and friends was on hand for the outdoor ceremony held in the campus Dell. Those gathered for the ceremony heard Benjamin Ladner, Executive Director of the National Humanities Faculty, deliver the commencement address.

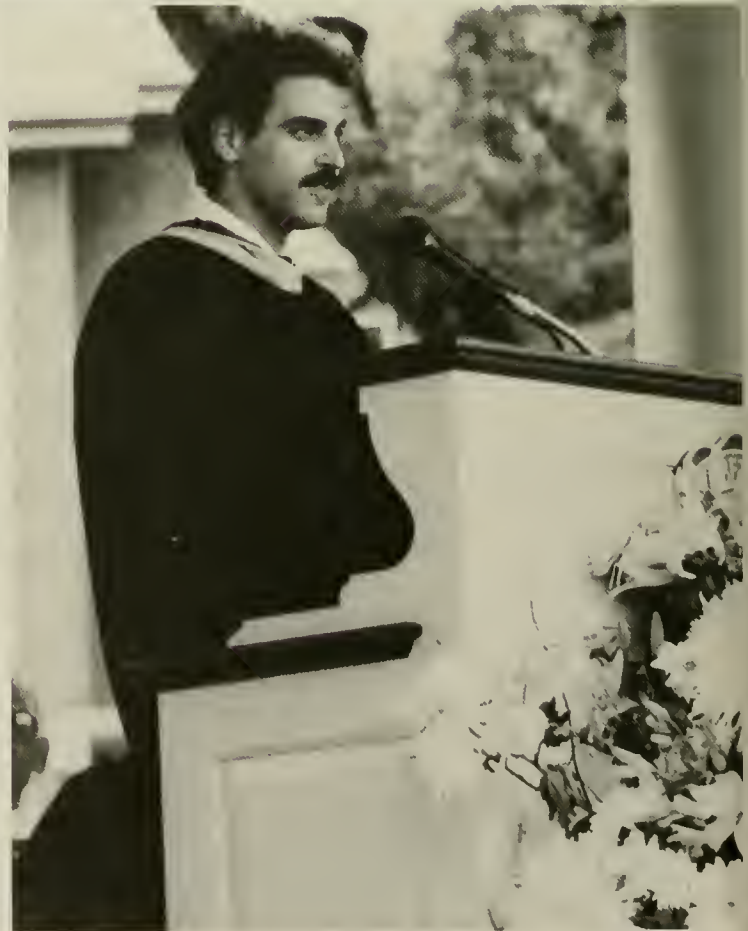















# Underclassmen





*Brinser RAs* Jeff Kownig, Carl LaMastra, Jeff Jacoby, Dave Lewis, Bill Longacre.



*Brinser Dorm Council Row 1:* Tony Cribari, Tim Sharpe, John Hosier, Ed Jenkins, Rich Breimann, Joe Ferko, Bob Bittner. *Row 2:* Dave Jones, Steve Williamson, Chris Baldrige, Wes Baker.

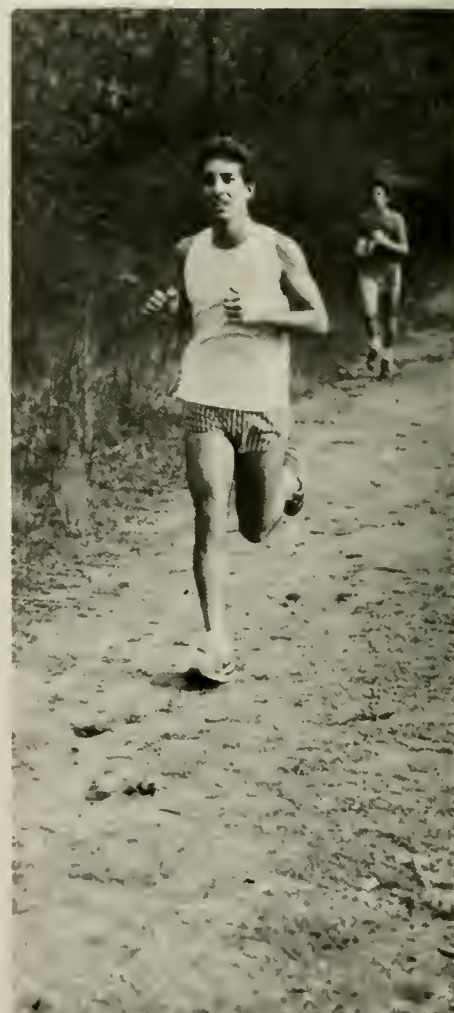

N  
o  
r  
t  
h



**1-North Row 1:** Ed Jenkins. **Row 2:** Aaron Payson, Jeff Koenig (RA), Brad Sattin, Greg Hetrick, Chuck McDanolds, Bob Bittner, Larry Scheurich, Tim Sterner, Tim Sharpe, Tim Rimmer. **Row 3:** Ted Miller, Marc Love, Tony Cribari, Scott Sweren, Mike Singer, Sean Page, Frank Carado, Allen Hansell, Chuck Grohotolski, Dave June. **Missing:** Craig Terpstra, Wayne Nguyen.



**2-North Row 1:** Eric Hommas, Glenn Johansen, Todd Latshaw. **Row 2:** Chip Snyder, Dan McCormick, Scott Wenger, Rich Shuman. **Row 3:** Andy Cecala, Bob Little, Steve Hanzelman.



**2-North Row 1:** Joe Pluta, Steven Williamson, Ron Orlando. **Row 2:** Jeff Lloyd, Scott Richards, Brian Nicklaus, Chuck Engle, Pete Githens. **Row 3:** Jeff Allen, Joe Ferko, Bill Longacre (RA).



**3-North Row 1:** Todd Wenger, Perry Merlo, Joe Fischer, Charlie Bowden, Jeff Sori, Kyle Yost, Phil Selby, Sean Hennessy, Dan Oakes. **Row 2:** David Rothermel, Chris Shoultice, Duane Hosler, Chuck (Bloom) Engle, Greg Akerman, Mike Rosa, Dave Lewis. **Row 3:** Mike Shogi, Brian, Tom Haughton. **Missing:** Fish, Doc, Zak.

## South

**1-South Row 1:** Mark Rineman, Andy Gulati, Bill Bender, Ken Myers. **Row 2:** Jim Brown, Allen Kemp, Jeff Boyle, Fred Phillipy.





**2-South Row 1:** Rich Guinan, Doug Travor. **Row 2:** Dale Forshey, Herb Miller, Ray Kreiser, Jeff Jacoby. **Row 3:** Mike Nolt, G. Tim Bowman, Shailesh Mehta, Rich Breimann, Mike Reiner, John Snader.



**2-South Row 1:** Tom Edgley, Bill Schappell, Dan Stovell, Bill Bova, Scott Travor, Mark Myers. **Row 2:** John Laird, Pete Witcyak, Jim Campi, John Belt, Dave Germann.



**3-South Row 1:** John Cooper, Keith Gunn, Rich Williamson. **Row 2:** Bruce Padulsky, Tim Ferguson, Carl LaMastra (RA). **Row 3:** Bill Milles, Joe Albanese. **Row 4:** Tom Lehmen, Ken Sylvia, Chris Baldrige, Wes Baker.



**3-South Row 1:** Pete Christ, Carl LaMastra (RA). **Row 2:** Steve Aungst, John Hosier, Mike Snyder. **Row 3:** Keith Mueller, Mark Shade, Mike Snyder, Tom Sload, Steve Swope.

C  
o  
m  
m  
u  
t  
e  
r  
s



**Commuters Row 1:** Angie Riggleman, Pat Early, Jim Hoffer, Dan Garnen, Kris Hawken, Jane Wilson, Rose Montague, Jean Mark **Row 2:** Shirley Riggleman, Randy Garner, Jeff Bair, Sharon Tushup. **Row 3:** Joann Funk, Michelle Regn, Tom Berry, Kevin Bream, Kim Schropp.



## Who Lives In Alpha Annex?

Alpha Annex — What's that? Is there such a place on campus? While most of the campus lives in dorms, co-ops, or off campus, two of our fellow students are tucked away on the second floor of the Public Safety Office. Greg Cooney and Norm Yeater have been answering the college phone, paging safety, the health office, housing personnel and handling a variety of other emergency calls. Greg, a music therapy major from Baltimore, MD, will be graduating this coming December. While Norm, a religion/philosophy major, will be graduating in May. Once again, an Alpha Annex position will be open. But rest assured that whoever takes over for Norm will continue the traditional response of "Good Morning, Elizabethtown College".



*Norm Yeater*



*Greg Cooney*

# Founder's



Founder's RA's **Row 1:** Kristel Miller, Chris Achenbach, Becky Wilson, Dan Blunk. **Row 2:** Pam Mongelli, Connie Wehry, Sue Pretto, Shelly Woodbury, Pam Millan, Marshelle Brozino, Sue Bartle. **Row 3:** Marty Brumme, Nate Webber.



**Founder's Dorm Council Row 1:** Jennifer Lachnicht (VP), Eric Miller (Pres.). **Row 2:** Jill Gillespie (Tres.), Sue Leadbeater, Mary Jean Barnes, Diane McCartney. **Row 3:** Betsy Aubrecht, Jane Booth, Nora Charles, Andrea Cockburn, Jennifer Fanella. **Row 4:** Elyse Braxton, Joel Waite, Patty Harned, Dan Blunk, Chris Achenbach, Pam Kroninger, Joy Nave. **Missing:** Becky Wilson, Marsha Figurelli, Nancy Landon, Bill Newill, Sherry Cassidy, Joe Banner.



# A-Wing



**A-1 Row 1:** Kristen Rehrig, Beth Strang, Mary Blazes, Tanja Kyle. **Row 2:** Karman Graham, Lisa Arasteh, Chris Keller, Betsy Aubrecht, Cherie White. **Missing:** Katie Martin.



**A-1 Row 1:** Patty Johnson, Pam Kroninger, Rhonda Burke, Joan Weaver, Lisa Cianciulli, Sue Pretto (RA).





**A-1 Row 1:** Darcy Coelln. **Row 2:** Jan Schwartz, Suzanne Milton, Ann Melville, Charlene Teitelman. **Row 3:** Mary Hartung, Diane Miller, Bonnie Westheaffer, Kim Staub, Kris Shoenherr. **Row 4:** Sue Follert, Sue Anderson, Kim Eberly, Karen Clymer, Doreen Drake, Colleen Cameron, Beth Buck, Barb Garstka.



**A-2 Row 1:** Tracy Bauer, Kelly Kopp, Trisha Wohrab. **Row 2:** Beth Anderson, Jody Riley, Pamela Mongelli (RA), Jodi Eyer. **Row 3:** Susy Schrader, Chris Kwapinski, Cathy Borneman.



**A-3 Row 1:** Gina Borriello, Robin Wilfrid, Pam Kercher, Julie Bonn, Arlynn Polsky, Justine Robbins, Roe Tamagni. **Row 2:** Karen Cannon, Leslie Sevinson, Laura Bly, Kristin Hess, Mary Alhage, Kristen Shuman, Nancy Richardson. **Row 3:** Sheri Cassidy, Stephanie Vickers, Elizabeth Makovitch, Jan Zaccanini, Mary Kay Ritter, Karen Zimmerman. **Row 4:** Beth Scroggins, Megan Seits, Melissa Baker, Patti Tisdale, Shelly Woodbury (RA), Kathleen McKenna. **Missing:** Monica Givens, Karen Lupyak, Becky Deckenback, Laura Fecile.



**B-1 Row 1:** Trish Marrero, Dana McCormick, Jennifer Corchiolo, Lisa Messner. **Row 2:** Phyllis Monks, Stephanie Meloy, Becky Wilson (RA), Lori Romano. **Row 3:** Mindy Braithwaite, Sue Leadbeater.

## B-Wing



**B-2 Row 1:** Cathy Saunders. **Row 2:** Kristel Miller (RA), Jenni Lachnicht, Gail Rupp, Beth Hummel. **Row 3:** Sue Leach, Lisa Rudnicki, Kristin Holmes, Karen Simpson, Angie Metz.



**B-2 Row 1:** Kelly Skuse, Patty Miller, Tracy Gibble, Bonnie Bair. **Row 2:** Anne Borelli, Maria Kalathas, Amy Studenmund, Regina Cooks, Teri Shepler.





**B-3 Row 1:** Jane Fruggiero, Marshelle Brozino (RA), Lynda Piekarski, Cindy Schrader, Tricia Costa, Kim Lease. **Row 2:** Bonnie Reid, Lisa Keon, Denise Desjardins, Kristie Patten, Louann Sheaffer, Lori Anthony. **Row 3:** Tracy Crawford, Kathy Crowley, Tina Delo.



**B-3 Row 1:** Stacey Smith. **Row 2:** Anne Hollinger, Michelle Swantner, Denise Beattie, Elyse Braxton, Karen Nelson, Kristin Rowland, Karen Metz. **Row 3:** Heidi Murtagh, Nancy Wellons, Susie Seibert, Lynn Wolf, Mary Stiso, Lisa Willitts.



**C-1 Row 1:** Barb Young, Jane Booth, Jenny Klein, Kristen Fink, Chris Mueller. **Row 2:** Nora Charles, Chris Achenbach (RA), Nancy Scaff, Connie Rodgers, Beth James, Karen MacNeel. **Row 3:** The men of C-1.



## C-Wing

**C-2 Clockwise:** Jamie Smith, Elise Wagner, Penny Happle, Jill Gillespie, Denise Angeno, Deneen Focht, Sue Paulus, Pam Millan (RA), Beth Wilhide, Diane Zack, Mel Dixon, Laurie Melos. **Missing:** Dawn Eaby, Kathy Stadler.



**C-2 Row 1:** Betsy Hoffman, Jen Fanella, Jodi Kiska, Laura Karl, Kim Ryan. **Row 2:** Carolyn Reuter, Dori Hacker, Diane Paszkowski, Andrea Cockburn, Janet Streett, Karen Smith, Karen Wrona, Laura McEachern, Maria Gilmore, Andrea Ache.



**C-3 Row 1:** Lauren Sherry, Katy Morris, Charlotte Howell-Clarke, Sue Waro, **Row 2:** Nancy Darrow, Kathy "Papple" Kealy, Chris Kelly, Bonnie Carew. **Row 3:** Connie Wehry (RA), Kathy "Bear" Spare, Myra Hooker.



**C-3 Row 1:** Amy Rupert, Patty Lawless, Cindy Daub, Kathy Youse. **Row 2:** Liz Martin, Jane Myers, Stephanie Schuler, Diane McCartney, Mary Jean Barnes, Danielle King. **Row 3:** Wendy Sills, Amy Andrews, Amy Primus, Kathy Begeman, Carol Sutcliffe.

D  
-  
W  
i  
n  
g



**D-1 Row 1:** Steve "Beef" Roberto, Tim Seifert, Mike Gore, Greg Gaal, Rick Mc Allister, Dave "Rico" Mastrota, Rick "Huckles" Souders, Mike Tshudy. **Row 2:** Jim Yohn, Jeff Null, Thomas Gaines, Joe Banner, Scott Bell, Tim McCormick, Roger Dunkelberger, Nate Webber (RA), Barry Eaton. **Row 3:** Karl Peters, Steve Schroth, John Funston, John Mulkerin, Dave Klinger, John McDonnell. **Missing:** Slime







**D-2 Row 1:** Debbie Brown, Stacey Fox **Row 2:** Sue Good, Debbie Matzelle, Mellissa Mosesso, Sue Bacon. **Row 3:** Amy Dreyer, Danielle Lettiere, Meg Schwartz, Kathy Lardear. **Row 4:** Joy Nave, Patty Harned, Meg Richardson.



**D-2 Row 1:** Gaby Heill, Susan Bartle (RA), Chris Messier. **Row 2:** Denise Bertz, Tammy McDonald, Karen Kaechele, Carolyn Kern. **Row 3:** Kim Mazenko, Lisa Steele, Celeste Crawford.



**D-3 Row 1:** Brent Heard, Brad Van Nostrand, Brad Brubaker, Cary Bodenheimer, Ed Gorecki. **Row 2:** Dan Blunk (RA), John O'Brien, Brad White, John Steinback, Ghassan Aridi, Dan Schlosser, Ron Powell, Dave Schlosser **Missing:** Pat Barrett, Frank Batastini.



**D-3 Row 1:** Mark Clark, Mike Fuhr, Bob "Booger" Walinsky. **Row 2:** Paul Holcomb, Brian Cassel, Joel Waite, Eric Miller, John Cromer, Tim Wallis. **Row 3:** Mike "Ski" Biedronski, N.C. Vanderwerff, Andy Kroeck, Bill Newill. **Missing:** Jake Gerhard, Ed Hendrick.





# Myer



**Myer RAs** Gretchen Schlicher, Bonnie Youngblood, Lisa Broadbent, Melissa Weisert, Pam Vnenchak (HR).



**Myer Dorm Council Row 1:** Karen Marsteller (Sec.), Janet Bopp (Pres.), Krissy Reese (VP), Marsha Tavares (Tres.). **Row 2:** Kim Freeman, Viki Dujmovic, Pam Koontz, Andrea Linder, Michelle Szymkowiak.

# East



**1-East Left; Top to Bottom:** Grace Struhs, Kim Freedman, Viki Dujumovic, Pam Vnenchak (RA). **Right; Top to Bottom:** Dawn High, Renee Reedy, Chris Moyer, Lisa Trenery. **Missing:** Cindy Sagolla



**2-East Row 1:** Cheryl Frank, Alice Rossi, Tracye May. **Row 2:** Janet Kreig, Sarah Yost, Dianne Darrah, Diane Gingrich, Amy Kingsbury, Kim Bazzoli, Renee Adams, Krissy Reese, Heather Gourlie. **Row 3:** Kathy May, Kathy Gilman, Sue Van Street, Heidi Holscher, Michele Fisher. **Row 4:** Kendal Hulihen, Carol Welsh, Laurie Mertikas, Bonnie Burrell, Pam Koontz, Ruth Moyer, Kristen Enswiler.

**3-East Row 1:** Laura Jones, Wendy Ca-zort, Joanne Lerch, Kim Miller, Kristin Espenhorst, Sherry Gernert. **Row 2:** Joan Everett, Devora Lebish, Bonnie Youngblood (RA), Christy Myers, Janet Bopp, Dina Gardner, Janice Vick, Cindy Vann, Susan McCracken.



**3-East Row 1:** Tina Chorba, Kristen Gusky, Christy Myers, Dina Gardner, Sherry Gernert, Sarita Tevethia. **Row 2:** Chrissy Hutsko, Karen Marsteller, Kathy Cicalese, Janet Bopp, Joy Pepmeir, Lisa Phillips. **Row 3:** Jill Zimmer, Diane Waddell, Ann Belkey



W  
e  
s  
t



**2-West Row 1:** Gina Gecsek, Sherry Rodrian. **Row 2:** Chris Wright, Amy VanSaun, Lynda Swan, Glenda Smith, Karen Huber. **Row 3:** Kendra Yinger, Michele Repko, Jackie Piret, Georgine Pizzulo, Lisa Broadbent, Michele D'Andrea, Annie Erb. **Row 4:** Lisa Pearce, Sue Smith, Kay Miller, Cindy Kluge, Kathy Elavsky, Duane Kuhn, Kim Rubin, Beth Sukarochana, Laura Reilly, Kris Story, Leigh Hartman, Betsy Bender.

**3-West Row 1:** Deb Truscello. **Row 2:** Janet Clark, Melissa Lambert. **Row 3:** Trish Lawrence, Michelle Rubel, Aimee Vanisko, Grace Kim, Bev Reeves. **Row 4:** Deb Waltermire, Liza Wagner, Marie Brodnick, Joyce Wendling, Joan Korb, Casey Hall. **Row 5:** Michelle Szymkowiak, Tracey Thomas, Kim Hayden, Ann Alander, Marsha Tavares. **Row 6:** Dennine Weissert (RA), Lynda Stone, Andrea Lindner, Heidi Hackenberger. **Missing:** Pam Craig, Suzanne Clark, Cindy Pichelman.



# Ober



**Ober RAs Row 1:** Bill Mack, John Kennedy, John Seivwright, Tom Deardorff. **Row 2:** Jack Schlottman, Ross Vecchio, Tom Pifer, Joe Mullen.



**Ober Dorm Council Row 1:** Keith Hall, Andy Love. **Row 2:** Dave Landis, Joe Costigan, Gerry Dougherty, Tom Longenecker, Paul Eyler.



# A-Wing

**A-1 Row 1:** John Seivwright (RA), John Henderson, Shawn Wilson, Scott Brown, Scott Bourne, Tom Trayer, Scott Metzler. **Row 2:** Frank Workman, Brian Walters, Randy Bankert, Mike "Chaka" Rose, Orbit Williams, Gene Anastasio. **Row 3:** Roger Haddon, Joe Beck, Ron DeBrigida, Biff Steele, Gary Poffenberger, Phil Alu, Steve Rose, Jim Jones. **Missing:** Dave Jones, Chris O'Neal, Doug Schrock, Minh F. Quan, Kelly Gage, Pete Wachenfield, Dan Smith.



**A-2 Row 1:** Scott Meyers, Tim Heck, Will Malatesta, Chris Shankglee Dalton, Charlie Cornell. **Row 2:** Darrell Walters, Messy Marvin, Dave Mussell, Mike "Stud" Parker, Steve Kelker, Dave Yelengrease, Eugene Goodrow, Rod Lamboni, Dan Kohler, Ghubby Cressman, Gerald Dougherty, Tom Deardorff (RA). **Row 3:** Keith Marvel, Tim "Jethro" Hessert, Tom Migut, Jack "Chan" Hamilton, Bill Nash, Kevin Marvell, Ed Pifer, Todd Conyers, "Gay" Ray Brosius, Mike Trapani, Kurt Stahl, Dean McFadden.



**A-3 Row 1:** Brutus Price, Dean Martin, Mister Chibs, Jimi Lawrence, Joe Morgan, Captain Sky. **Row 2:** Cuff Link, Jim Veraldi, Tony Taylor, Carlos Santana, Disco Heinze, Dino, Hunk Schlunk, D.C. White House, Lapriola Pudding, Bill Faulkner, Jerry Zerbe. **Row 3:** Bob Seger, Don John Fanesse, Peter Huberoff, Jam-Master Jay, Sly Stallone, Mager McCheese, Dirk Beagle. **Missing:** F.B. Magoo, Invisibill Dolan, Loggins Messina, Turk Shirk, Major League, Howard Stauffenberger, I.M. McGuigan, Blake Warrington, J.B. Heisler, Spuz Grant, Walter O'Malley, Bi Foglio, Ozzie Polonus, Batman Kwon, Barry Levy, Darius Nelson.

## B-Wing

**B-Basement Row 1:** Brian "Boop" Diezel. **Row 2:** John "Sgt. Shultz" Kennedy (RA), Charlie "Chuck-o-Matic" Zeiters. **Row 3:** Walley "Ober/Brinser" Kamens, Dave "Who ya Kidding" Curnane, Sam "Where's the Dead playing" Mann, Koichi, Don "Hi Hon" Loser. **Row 4:** Steve "T.T.H." Aiena, Steve "I'm losing again" Swenson, Curtis "The Gerbil Man" Welty, Rich "nice guy" Gallagher. **Row 5:** Bruce "British Invasion" Zimmerman, Russ "What am I doing" Murry, Don "Shipensburg" Bogut, Darren "Ok, I got a problem" McKessey, Duane "B-e" Kuhn, Andy Keefer.





**B-1 Row 1:** Pat Kane, Dale Nelson, John Schwalm. **Row 2:** Jay Aman, Eric Siler, Eric Hensen, Tom Pifer (RA). **Row 3:** Andy Carey, Rich Burns, Doug Calandra, Kevin McKenzie, Wayne Williams, Tom Steyaert.



**B-2 Row 1:** Chris Boue, Mark Splitel, Scott Davies, Andy Love, Sean McKenzie, Hamid Esbah, Jamie Tripplett, Greg Vannucci, Chuck Frye, Jim "Bandit" Stabile. **Row 2:** Mike Lorelli, Neil Clark, Todd Falk, Glen Melos, Tony Stoikovski, Bill Robinson, Dave Landis. **Row 3:** Ken Scott, Chris Matthews, Dave D'Agostino, Gene Penxa, Melvin Spade, Bozo the Clown.



**B-2 Row 1:** Dave Lenhart, Gene Penxa, Mark Rubino, Ken Scott, Ross Vecchio (RA). **Row 2:** Dave Landis, Andy Love, Eric Albright. **Row 3:** Tony Stoikovshi, Keith Hall, Jim Stabile, Todd Falk.



**B-3 Sitting:** Bill Mack (RA), Ed O'Connor, Steven Grandorf, Don Bogut, Rob Miller, Paul Hockenbury, Tom Longenecker, Brian Ronan. **Standing:** Chris Wright, Mike Hess, Duane Armstrong, Jim Morasco, Dave Robinson, Dave Corrigan, Scott McNaney, Kevin Byrne, George, Paul Eycler, Kerry Kembel, Scott Crossan, Jim Chianese, Jim Bosma, Stephan Dahl, Eric Eshbach.



**B-3 Row 1:** Steve Yinger. **Row 2:** Terry Monteleone, Jim Hale, William Kirwah, Tim Palumbo, Glen Conti, Jim Vanmetre, Steve Havighurst. **Row 3:** John Hudson, John Laposia, Tim Tharp. **Row 4:** Scott MacKenzie, Mike Pratzner.



## Royer

**Royer Dorm Council Row 1:** Kim Page (HR), Monica Petrick (Pres.), Patti Kramer (V.P.), Susan Marlatt (Sec.), Mariann Miller (Treas.), Karen Kniss. **Row 2:** Sharon Burger, Chris Finley, Chris Dameron, Tina Abbott, Maxann Lord, Judy Rossi, Lori Myers, Nancy Walsh.



**Royer RAs** Gerry Jacobs, Lisa Gafgen, Judy Corona, Kim Page, Debbie Rider, Terri Lunn.



# North



**1-North Row 1:** Tracey Groff, Andrea Schwartz. **Row 2:** Dolora Chorba, Lynn O'Farrell, Judi Rossi. **Row 3:** Chris Collins, Tam Nguyen, Alice Gable. **Row 4:** Sheila Reardon, Jessica Stone, Karen Kinzie, Judy Corona (RA), Liz Guedeke. **Missing:** Sally Garber, Nora Mellinger.



**2-North Row 1:** Lori Myers, Nancy Walsh, Cathy Costellan. **Row 2:** Gwen Holmstrom, Karen Baltz, Lee Ann von Houten, Debbie Rider (RA), Karen Klingman. **Missing:** Laurie Jacoby, Carol Mead, Kathy Grant.





**2-North Row 1:** Terri Cianci, Mary McMahon, Lisa Daganelli, Kim Pease. **Row 2:** Alexis McCauley, Debi Sanford, Betsy (Boppin') Paul, Monica Petrick, Wendy Kowtko. **Lying:** Patti (PJ) Kramer.



**3-North Above Row 1:** Tracey Young, Jenny Winters, Judy Judd, **Row 2:** Monica Felix, Jody Reiner, Karen Kniss.  
**3-North Left Row 1:** Joanne Resser, Karen Crum. **Row 2:** Dina Werdley, April Baker, Gerry Jacobs. **Row 3:** Julie Bannister, Hope Gasell, Becky Dalley, Leanne Church, Donna Jarrett, Chris Zielinski, Margaret Alberti, Patti Salimena. **Row 4:** Chris Finely, Heather Conner.



**1-South Row 1:** Jean Baugher, Kyle Kessler, Chris Chapin, Shari Hartman, Jackie Hirsch. **Row 2:** Kate Oppenheimer, Judy Lingrell, Raggedy Ann, Laura Youngcourt, Chris Dameron, Colleen Peditto, Erin Smith, Jody Welch, Linda Dempsey, Joan Zinn, Nancy Gsell.



**2-South** Kim Page, Susan Faatz, Karen Stenner, Ann Dietz, Kris Biagi, Angie Fogle, Joyce Sangrey, Melinda Rider, Michele Dick, Lynn Bentzley, Lisa Dauenheimer. **Missing:** Tina Abbott, Danny Page.



**3-South Row 1:** Cheryl Charles, Stephanie Norwinski, **Row 2:** Sharon Burger, Lisa Carter, **Row 3:** Dawn Williams, Kathleen Casey, **Row 4:** Michelle Otley, Gwenda Wagner, Terri Lunz (RA), Joan Storm.

**3-South Row 1:** Jenny Roland, Michele Mahouchick, Janet Lamborn, **Row 2:** Cindy Waltz, Della Dibert, Lori Johnson, **Row 3:** Colleen Simpson, Melissa Zimmerman, Denise Waller, Colleen Maltimore, Jody Seibert.



**2-South Row 1:** Maxann Lord, Doreen Lowder, **Row 2:** Marianne Miller, Carol Brecht, Susan Marlatt, Wendy Townsend, Aleli Almario, Michelle Dalton, Carol Hartman, **Missing:** Lisa McGurgan, Marci Lebowitz, Irene Balafoutas, Bonnie Wilder.





**Schlosser RAs** Denise "Stroker" Stark, Diane "Bitty" Dillon, Shawne "HBO" Johnson, Lisa "Goddess" Keane, Carol "Wilbur" Willoughby.



**Schlosser Dorm Council Row 1:** Nancy Schroeck, Dorothy Shade, Sue Wornitsky, Jill Ward, Kim Hallgreen, Sandy DeCarlo (Pres.). **Row 2:** Kim Adkins, Lori Eberly, Laura Bell, Rachel Grossman.



# East



**1-East** Amy Straub, Ann Burnette, Kathy Buchan, Kelly Krumenacker, Amy Karaffa, Lee Ann Squire, Friend of the floor, Laurie Salerno.



**1-East Row 1:** Lauri Bell, Ellen O'Connell, Sue Zweig, Amy Vance, Lisa Schultz, Beth Barnish. **Row 2:** Nancy Schroek, Liz Bauer, Diane Hadley, Kayann Unangst, Suzanne Kovalsky, Leslie Shaw, Sue Karaffa, Beth Boyer, Patty Davis. **Row 3:** Annette Davis, Trea Robinson, Laura Bookheimer, Cheryl Evers, Tree Kuntz, Lynn Singer, Sue Sidler.

**2-East Top to Bottom:** Jean Ford, Robin Sharrer, Christine Smith, Lisa Magee, Donna Hrudowsky, Sally Wolf, Pamela Mehring, Vivian Hann, Cindy Chapman, Betsy Douglas, Jodi Fitz, Ann Marie Scesa, Dorothy Shuda, Sue Spangler, Bridget Rommal, Carolyn Boshart, Lee (Wench) Lucas. **Missing:** Sonia Walwyn, Shawne (Zetta) Johnson (RA), Jackie Davis, Mary (Meg) Richardson, Jodi Weigel, Joann Rentz, Linda Smith.



**2-East Row 1:** Suzi DeLucia. **Row 2:** Becky Deery, Terri Stickle, Holly Snyder, Fran Zampelle. **Row 3:** Lora Kemak, Elizabeth Edwards, Cynthia Wiley, Juanita Jackson, Cyndi Kelly, Lynn Heckmer, Kim Hallgreen, Susan Pavlik, Jill Ward, Donna Kennedy.





**3-East Row 1:** Mardette Cross, Julie McDermott. **Row 2:** Michelle Chierici, Cheryl Peterman, Deb Noonan. **Row 3:** Stephanie Thomas, Dawn Thomas, Kathy Storm. **Row 4:** Sharon Kipp, Karen Duffie, Kim Reigel. **Row 5:** Dawn Kinney, Carol Pagano, **Row 6:** Shira Goldman, Beth Demattia, Karen McKee, Robin Bittenbender.

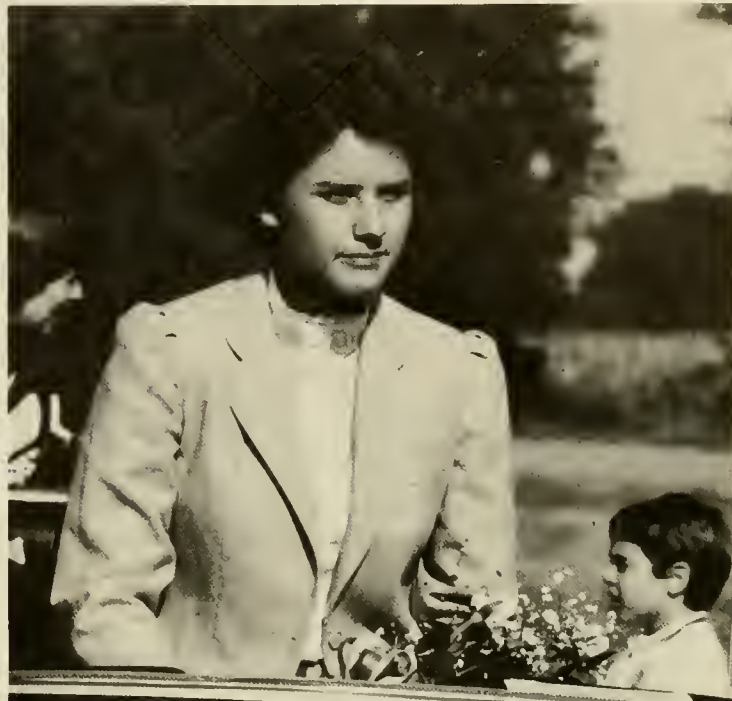

**3-East Row 1:** Robyn Zenger, Denise Krieder, Kathy Miller, Jackie Carson. **Row 2:** Kathy Ricci, Natalie Birrell, Sharlene Schomber. **Row 3:** Lisa Friedlander, Sue Calaman. **Row 4:** Kim Patton, Cindy Carothers, Sonia Boss. **Row 5:** Liz Rhue, Wendy Gooden.

# West



**2-West Row 1:** Debbie Simmler, Sue Warnitsky. **Row 2:** Debbie Walker, Laura Bear, Susan Pickard, Sandy DeCarlo, Nancy Stein, Terri Bubnis. **Row 3:** Beth Wellnitz, Pam Blake, Dawn Sprance. **Row 4:** Nancy Evans, Randi Baldwin, Gina Mastro, Heather Brubaker, Denise Stark (RA).



**2-West Row 1:** Stephanie Loose, Tory Weinhold, Jennifer Crist. **Row 2:** Mary Ellen Clark, Kathleen Martin, Kristen Johnson, Bev Davis, Patty Gay. **Row 3:** Candace Austin, Sheila Reynolds, Lisa Acri, Kendra Deaven, Laura West.





**3-West Row 1:** Laurie Bookheimer, Ginny Elwell, Lisa Willing, Sue Patton, Dorothy Hight, Krista Fasching. **Row 2:** Sun Lee, Debbie Young, Linda Foerster, Diane Dillon (RA), Kathy Hildebrandt, Tammy Shelton, Lisa Sheetz. **Row 3:** Melissa Arnold, Elaine Balaban, Pam Whittle, Heather Sheehan, Amy Griffiths, Judy Palmer.



**3-West Row 1:** Sue Cupit, Carol Kimley. **Row 2:** Linda Ball, Karen Freed. **Row 3:** Kamille Kassees, Jackie Cain, Lois Powers, Lori Eberly, Kim Adkins. **Row 4:** Cindy Erisman, Karen Roberson.

Co-ops



**Rose Garden:** *Row 1:* Ted Robinson, Tom Humphries, Ray Bendas, Mark McNaughton.  
*Row 2:* Jim Bowe, Brian Moyer, John Nicklin, Pete Rothermel.



**The Form:** *Row 1:* Lady. *Row 2:* Chris Cook, Mike Rathsam, Doug Peters, Paul McMurtrie, Craig Darling, Duane Snavelly, Jeff Polloway. *Row 3:* T-bone.



**Green Gables:** *Row 1:* Kathy Oakes, Terri Nellans. *Row 2:* Nancy Berry, Bev Hynes, Teresa Berwager. *Row 3:* Mary Beth Bowen, Anne Foerster, Judy Anderson, Valerie Pecha, Laurie Peiffer.



**Orchard:** *Row 1:* Tami Cutilli, Cindy Paulus. *Row 2:* Sharon Gaskin, Katherine McIntire, Jill Jenkins. *Row 3:* Gail Harris, Suzanne Schmol, Cynthia Lyons.









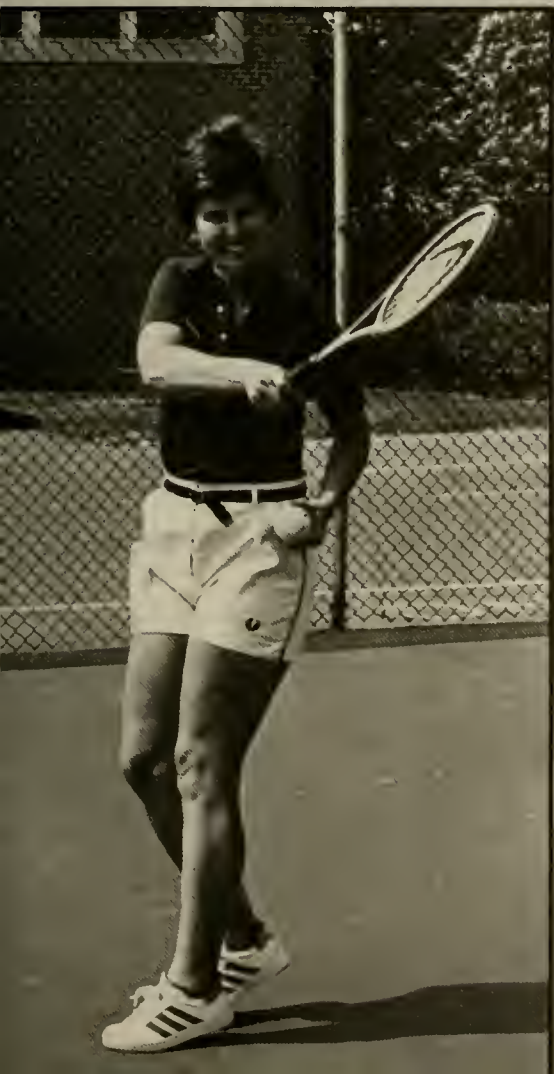

# Faculty & Admin.



**Michael W. Andrews**  
Library Services



**Dr. P. Joan Austin**  
Chaplain



**Gordon Bateman**  
Director of Financial Aid

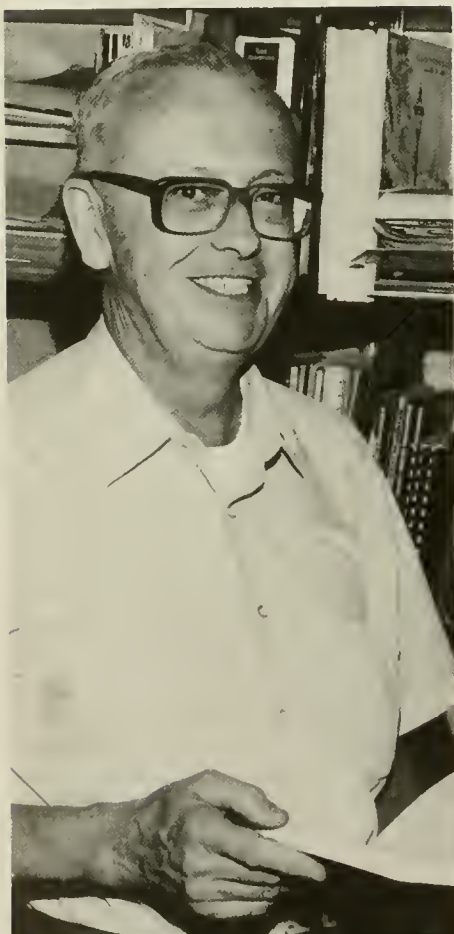

**Kenneth Baylor**  
Director of Public Information



**Dr. Robert K. Bing**  
Occupational Therapy



**Dr. Ernest Blaisdell**  
Math

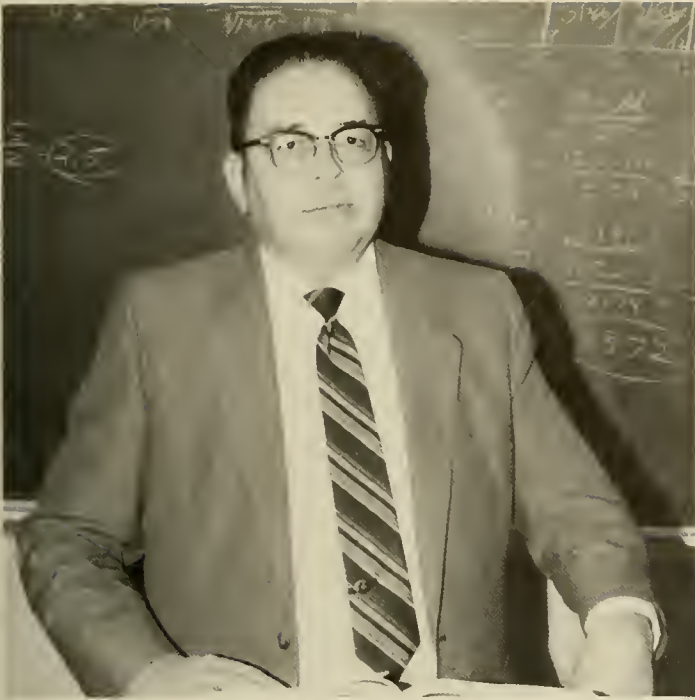

**I. L. Bossler**  
Math

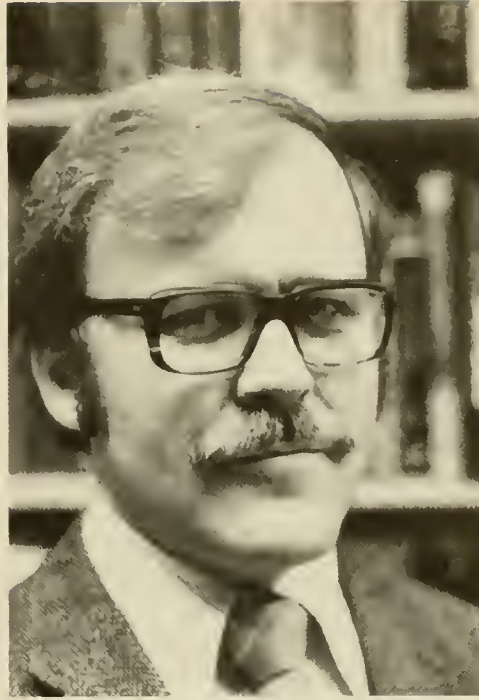

**Dr. Richard L. Bowman**  
Physics

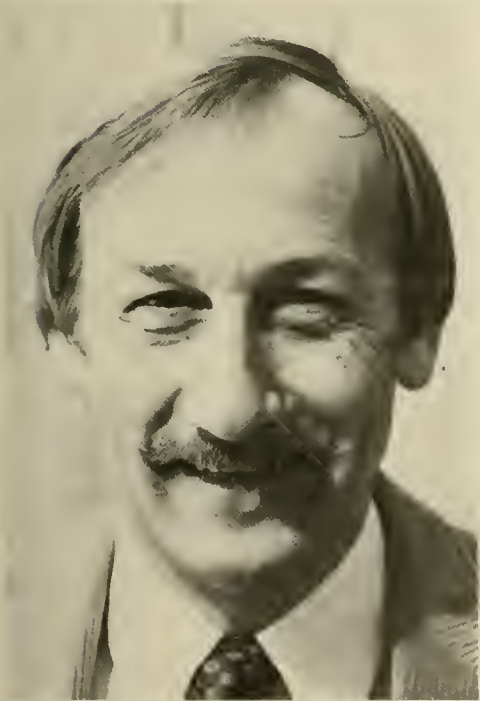

**Stanley K. Bowers**  
Education



**Dr. James H. Brucker**  
Vice Pres. of Development



*Marty Brummé*  
Asst. Dir. of Housing

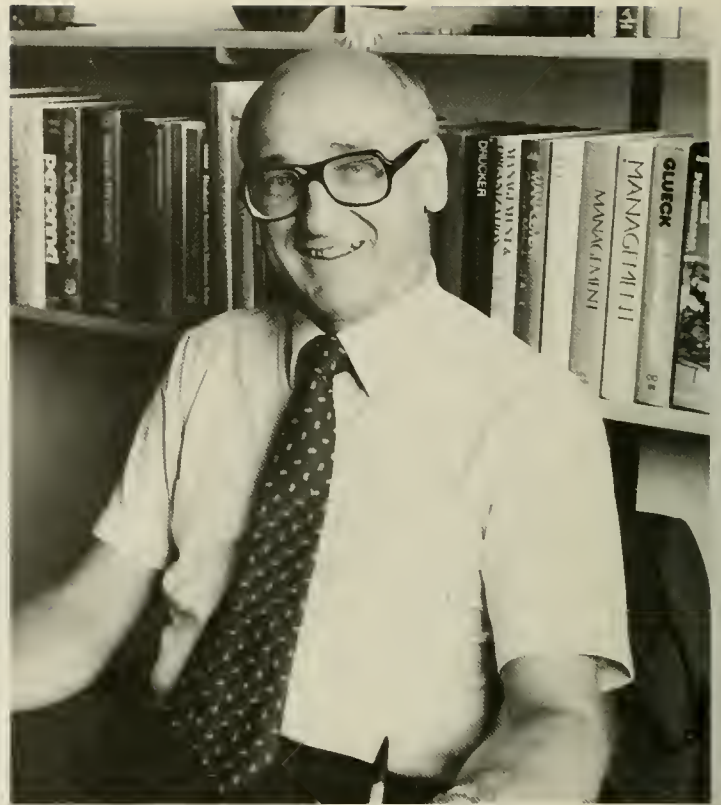

*Dr. Jay Buffenmeyer*  
Business

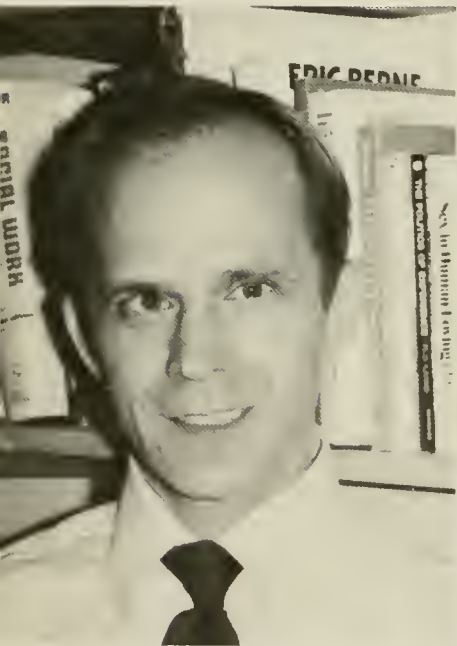

*Dr. John Burdick*  
Sociology

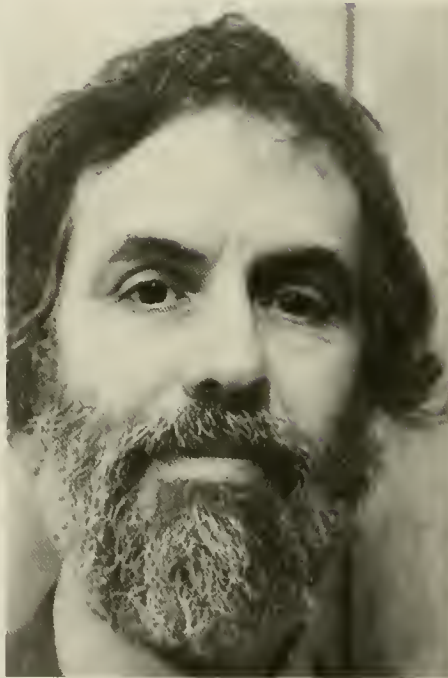

*Dr. Carl A. Callenbach*  
Education



*Dr. Jahn A. Campbell*  
English



**Anna Carper**  
Director of Library



**Dr. Eugene P. Clemens**  
Religion/Philosophy



**Josephine Cohen**  
Occupational Therapy



**Hubert M. Custer**  
Physics



**Uldis Daiga**  
Modern Languages





*Dr. Paul Dennis*  
Psychology



*Dr. James Dively*  
Biology



*J. Sue Dolan*  
Business



*Robert D. Dolan*  
Math

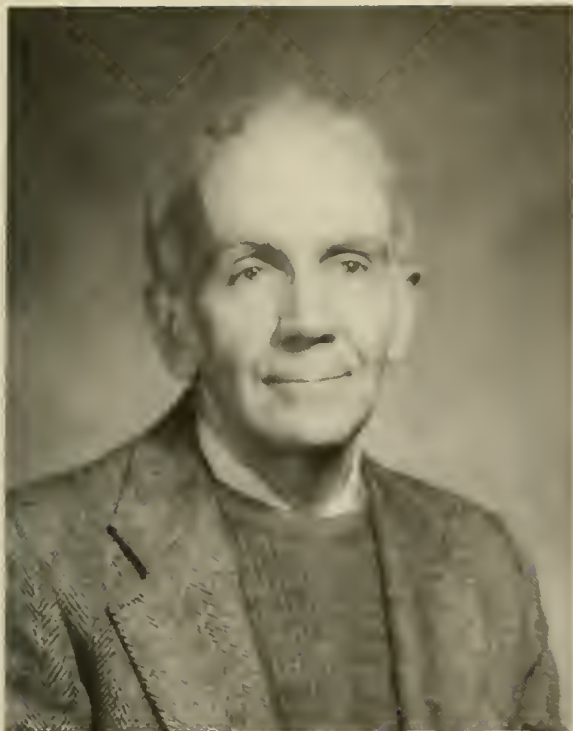

*Dr. Darrell R. Douglas*  
Music



*Dr. J. Thomas Dwyer*  
English



*Dr. Mark C. Ebersole*  
President



*Dr. Leonard Eiserer*  
Psychology



*Dr. Delbert Ellsworth*  
Psychology



**Martha A. Eppley**  
Economics

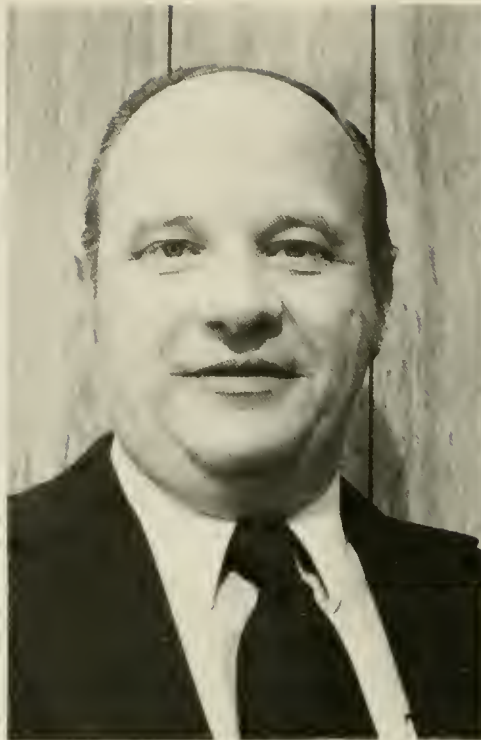

**Hugh G. Evans**  
Economics



**Martha A. Farver-Aggar**  
Dir. of Personnel



**Robert B. Garrett**  
Physical Education



**Mary Kay Gavin**  
Occupational Therapy



*Randall D. Gentzler*  
Controller



*George A. Gliptis*  
Business



*Suzanne Goodling*  
Modern Language



*Dr. John F. Harrison*  
Music

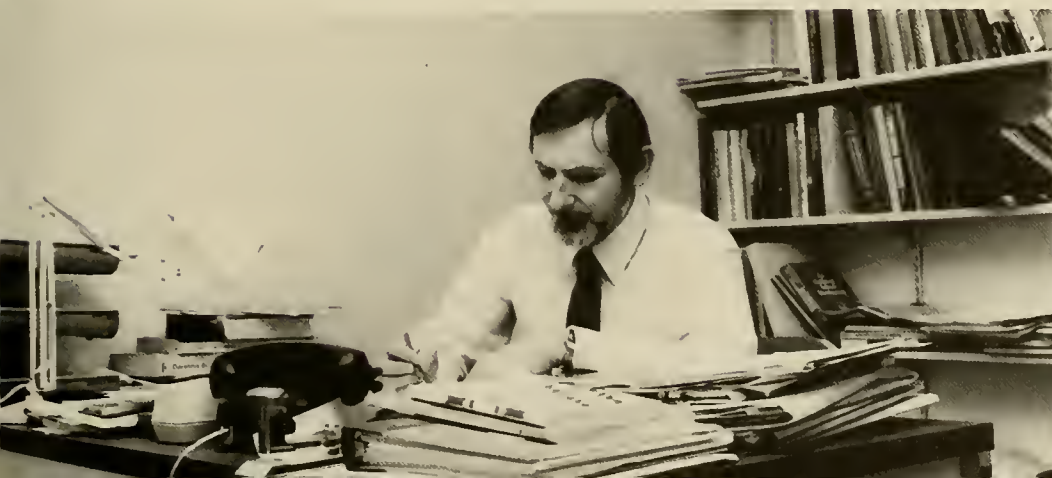

*Dr. J. Robert Heckman*  
Biology



**Jack L. Hedrick**  
Chemistry



**James R. Hilton**  
Dir. of Career Dev.

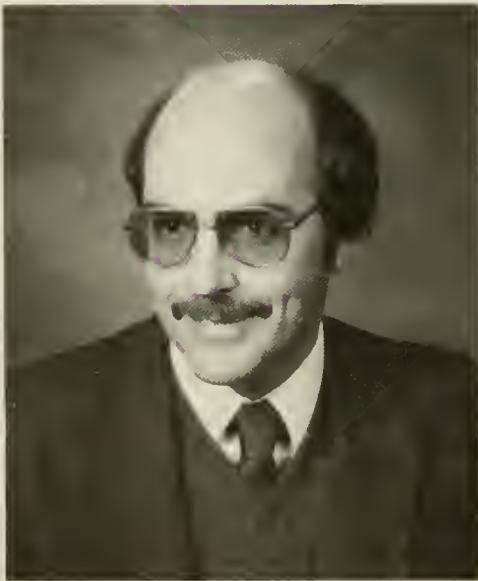

**David L. Hollinger**  
Dir. of Admissions



**Maurice R. Hoppie**  
Economics

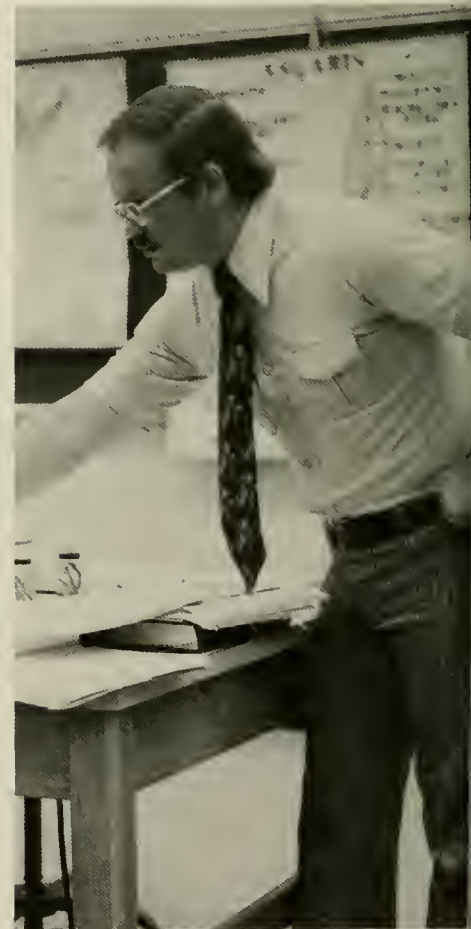

**Dr. Frederic E. Hoffmon**  
Biology



*Dr. David A. Iacono-Harris*  
Social Work



*Yvonne E. Kauffman*  
Physical Education



*Otis Kitchen*  
Music



*A. F. Kish*  
Business



*Thomas J. Kingston*  
Treasurer



*John E. Koontz*  
Math



*Donald E. Koontz*  
Math

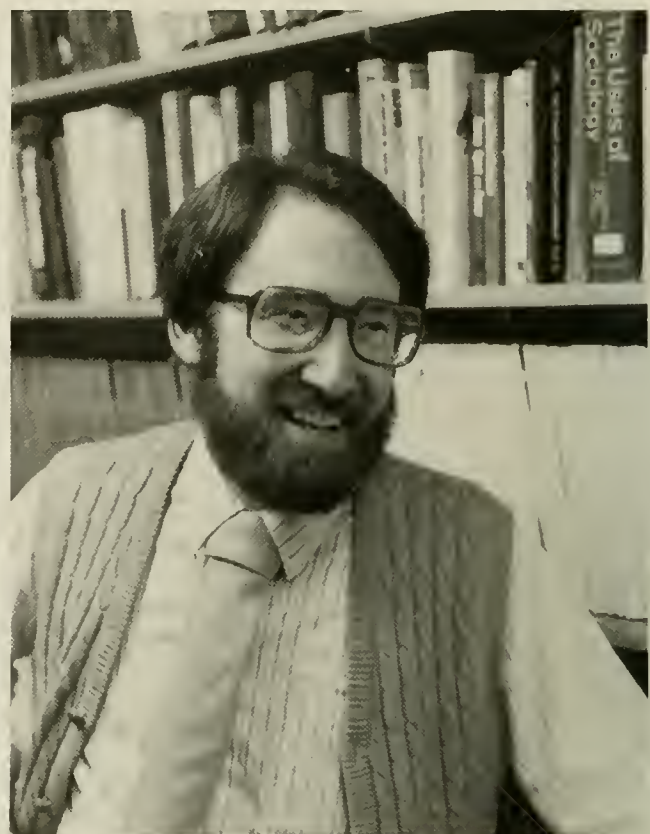

*Dr. Donald Kraybill*  
Sociology



*Carroll L. Kreider*  
Business

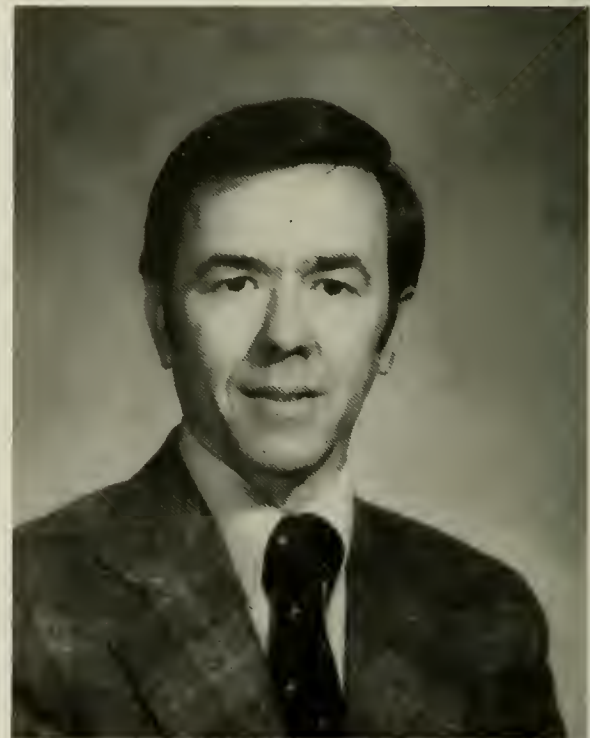

*Dr. J. Kenneth Kreider*  
History



**Howard A. Kroesen**  
Dir. of Computer Systems



**Ronald L. Laughlin**  
Biology



**Thomas R. Leap**  
Computer Science



**R. Bruce Lehr**  
Sociology



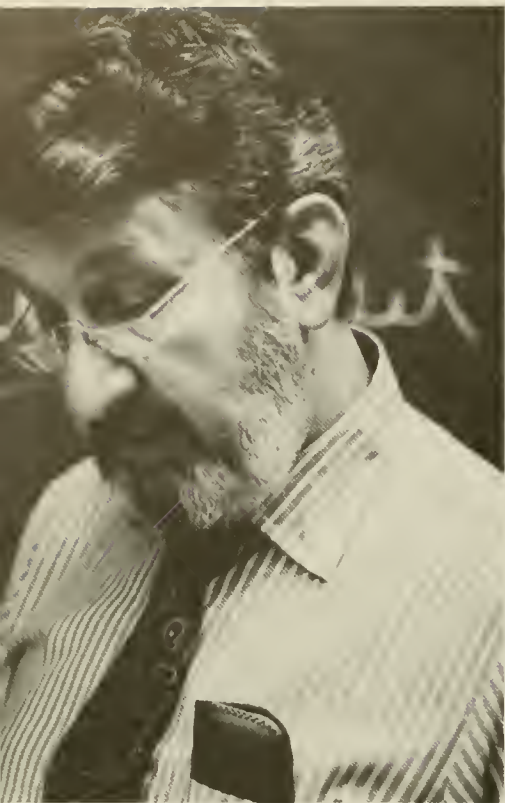

**Henry M. Libhart**  
Art

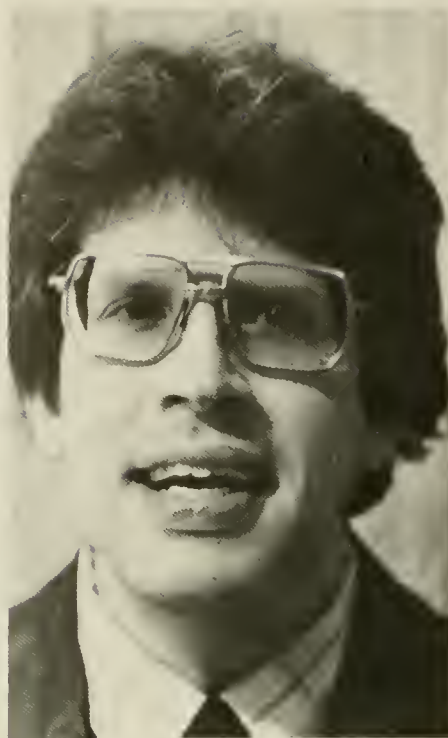

**E. Fletcher McClellan**  
Political Science



**Dr. W. Wesley McDonald**  
Political Science



**Dr. Robert C. Moore**  
Communications



**Marlene Morgan**  
Occupational Therapy



**Robert K. Morse**  
Math



**Dr. Richard L. Mumford**  
History



**Stanley R. Neyer**  
Business



**Dr. Rollin E. Pepper**  
Biology



**Dr. Paul Petersen**  
Occupational Therapy



**Dr. Frank Polanowski**  
Biology



**Dr. Herbert Poole**  
History



**Zoe Proctor**  
Chemistry



**Dr. Raymond Reeder**  
Chemistry



**Dr. William Puffenberger**  
Religion/Philosophy



**Dr. D. Paul Rice**  
Education



**Dr. Jobie E. Riley**  
Communications



**Dr. Austin Ritterspach**  
Religion/Philosophy



**Dr. John Rohrkemper**  
English



**Dr. Andrew Sagar**  
Psychology

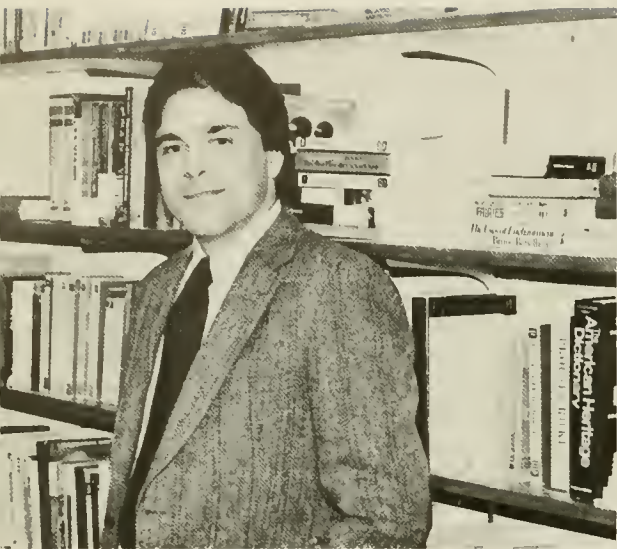

**Dr. Carmine Sarracino**  
English



**Dr. Charles Schaeffer**  
Chemistry



**Reba Sebelist**  
Occupational Therapy



**Dr. Wayne A. Selcher**  
Political Science



**Dr. Walter Shaw**  
Dean of Student Affairs



**Dr. Ronold Shubert**  
Math



**Harry Simmers**  
Music



**Corole Simon**  
Occupational Therapy



**Donald E. Smith**  
Communications

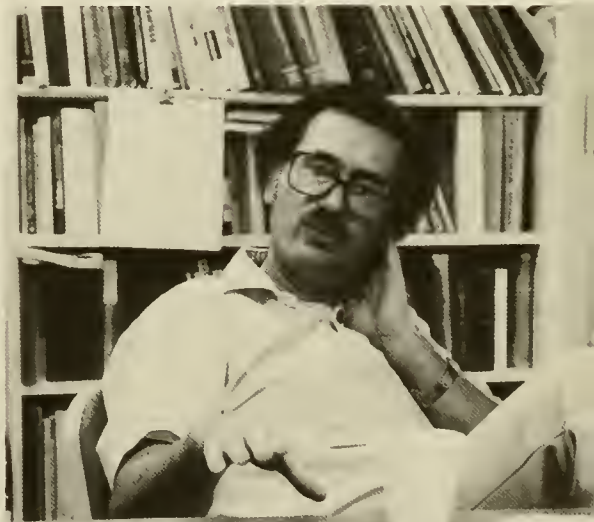

**Armon Snowden**  
Religion/Philosophy



**John Stites**  
Music



**Dr. Stanley Sutphin**  
Religion/Philosophy



**Glenn Thompson**  
Earth Science



**Dr. Randolph Trostle**  
Business



**Barbara Tulley**  
Computer Science



*Dr. Bela Vassady*  
History



*Samuel C. Weaver*  
Business

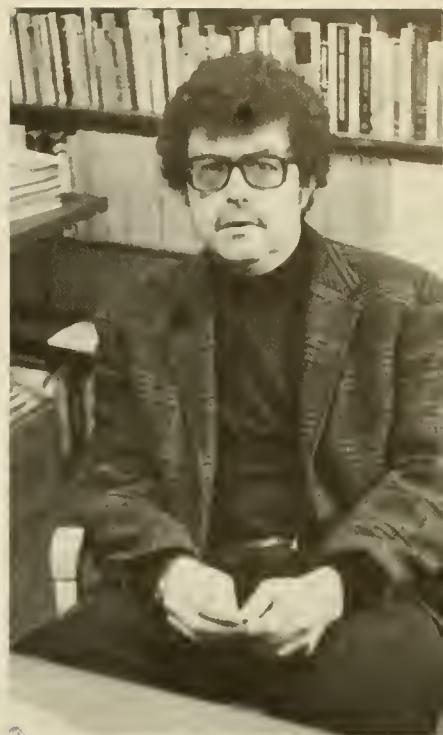

*Dr. Thomas Wintpenny*  
History

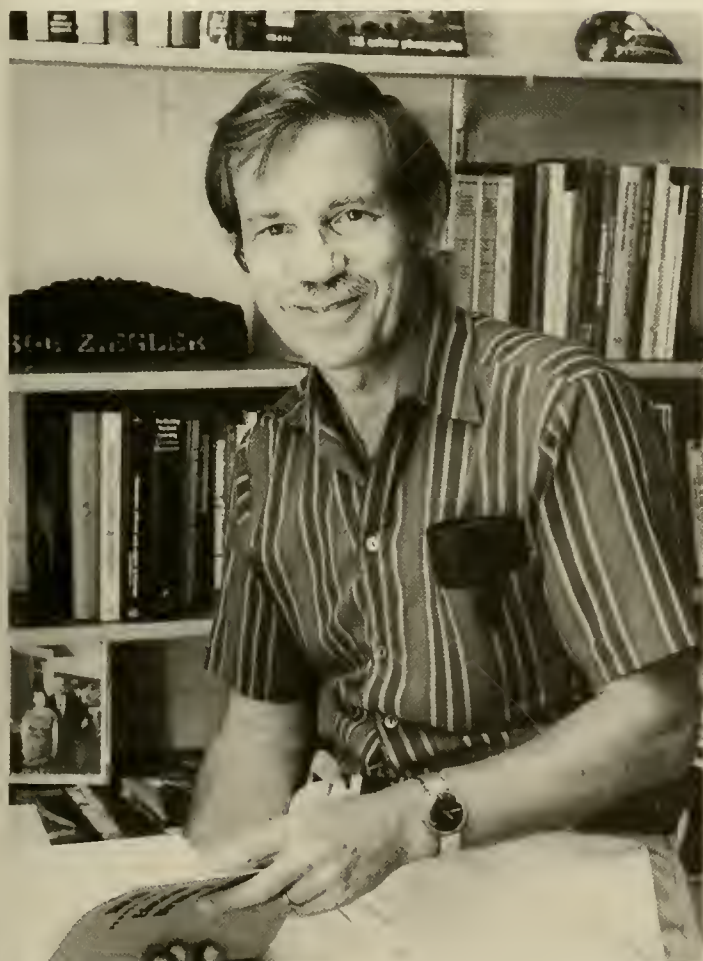

*Dr. Robert E. Ziegler*  
Education



*Richard Zugarek*  
Computer Science







# Clubs



**Step 1985 Row 1:** Margaret Lorenzen (music director), Michele Fisher, Darcy Collen, Robin Bittenbender (co-director), Jerry Schadel (co-director), Kris Johnson, Bev Davis, Diane McCartney, Danielle King, MaryEllen Clark, Monica Felix. **Row 2:** Gina Mastro, Kathy Ricci, Pam Mongelli, Cathy Saunders, Amy Karaffa, Susan Cupit (Choreography director), Karen Freed, Karen Klingman, Lori Myers, Beth Hummel, Bonnie Youngblood, Carol Mead. **Row 3:** Randi Baldwin, Nancy Evans, Beth DeMattia, Natalie Birrell, Arlynn Polsky, Lisa Willitts, Patty Tisdale, Debbie Derr, Deb Rider, Angie Metz, Aimee Vanisko, Sue Spangler, Lisa Carter, Sharon Burger, Laurie Jacoby. **Row 4:** Carolyn Boshart, Dawn Kinney, Jodi Fritz, Jodi Weigel, Joe Fisher, Michelle Regn, Cindy Erisman, Ginny Elwell, Kathy Youse, Nancy Shroeck, Carol Sutcliffe, Jen Christ, Heidi Hackenberger, Sue Bacon, Lisa Schultz. **Missing:** Laura McGovern.

**Concert Choir Row 1:** Lori Whitacre, Jackie Carson, Angie Fogle, Carolyn Boshart, Eileen McIntyre, Ann Dietz, Leslie Levison (hidden), Sue Bacon, Tina Stricher, Melissa Lambert, Claudine Crooks, Cindy Paulus. **Row 3:** Lynda Swan, Charlotte Yoder, Ann Alander, Kim Miller, Della Dibert (hidden), Christine Moyer, Karen Kaechele, Nancy Wellons. **Row 3:** Paul Hockenbury, Ken Myers, Dave Lewis, Kevin Bream, Dan Smith, Jerry Schadel. **Row 4:** Dale Forshey, Wally Kamens, Don Loser, Greg Cooney, Tim Sterner. **Missing:** Jacob Gerhard, Joe Korb, John Spangler. **At piano:** Nancy Evans.



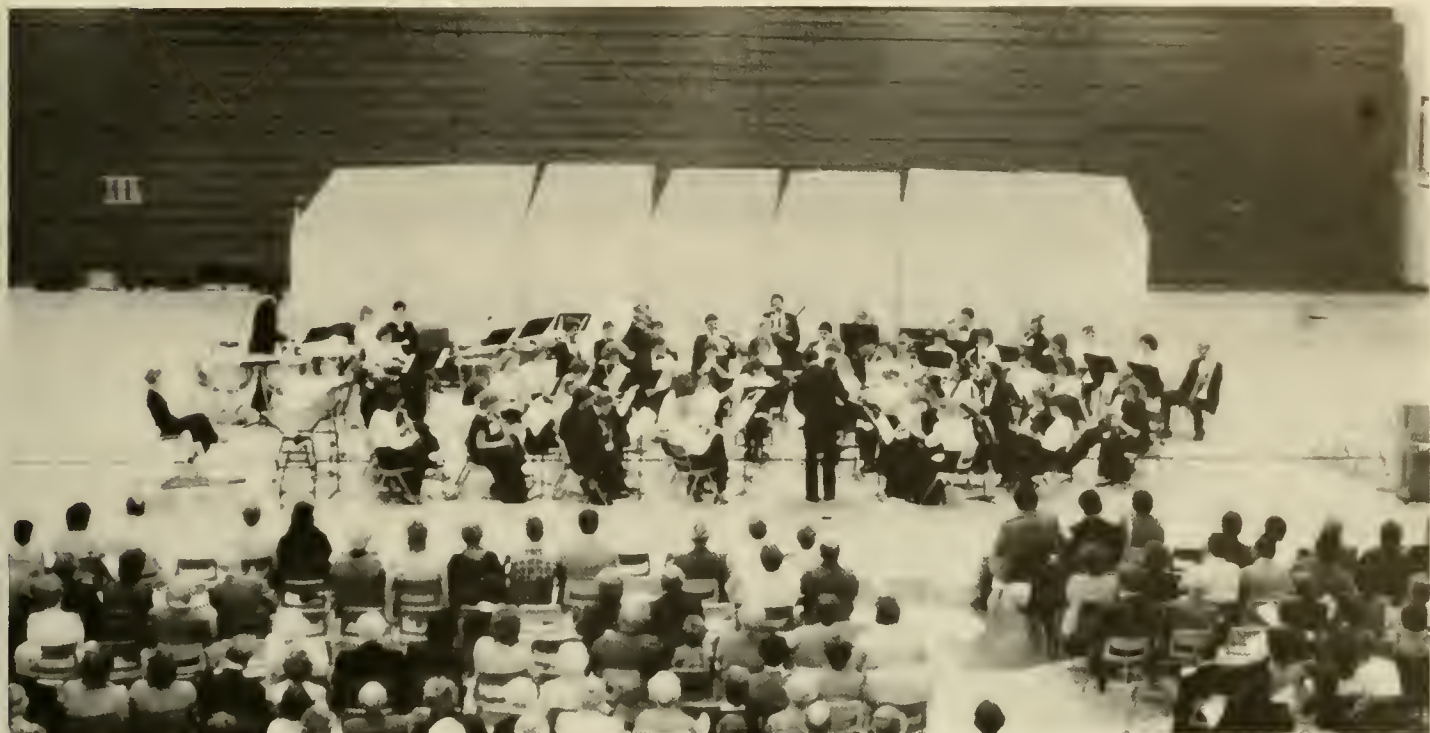

*Concert Band 1985*



**Choral Union Row 1:** Christine Hutsko, Kristen Espenhorst, Gina Mastro, Sarita Teventhia, Lori Johnson, Lisa Willitts, Sue Leadbeater, Kathleen Meade, Elizabeth Arasteh, Kim Schropp, Kristen Schummen, Kristal Miller. **Row 2:** Michelle Trout, Kim Mazenko, Jan Schwartz, Renee Adams, Kristin Fink, Carolyn Kern, Betsy Hoffman, Karen Crum, Jenny Kline, Nicole Kemprecos. **Row 3:** Karen Lupyak, Nanci Schroeck, Kristin Holmes, Jenny Rowland, Sue Spangler, Dawn Sprance. **Row 4:** Kathy Brubaker, Sue Faatz, Denise Kutz, Lisa Bonn, April Frusher, Cynthia Deck, Kathy May, Laurie Jacoby, Mardette Cross. **Missing:** Mary Blaze, Kathy Gillman, Heidi Hackenburger, Rose Schick.



**Biology Club Row 1:** Chris Wright, Richard Williamson, Dave German, Charlie Crumley. **Row 2:** The Spirit of Dr. Polanowski, Lee Ann Van Houten, Laura Mertikas, The Spirit of Bill Monteith, Tom Edgely. **Row 3:** Lisa Willing, Chuck Langham, Cheryl Peterman, Pam Vnenchak (Pres.), David Richard (Pres.), Cathy Saunders.



**Accounting/Finance Club Row 1:** Karen Duffie, Joan Weaver, Judy Anderson (Treas.), Anne Foerster (Public Relations). **Row 2:** Rick McAllister, Sonia Walwyn, Sue Pretto, Dan Garner, Kevin Wilkie (V.P.), Dr. Trostle (Advisor). **Row 3:** Jody Seibert, John Cromer, Stephanie Thomas, Carl LaMastra, Rich Shuman, Ray Bendas (Sec.), Lisa Keane (Pres.), Jim McCurdy (Finance Rep.).



**Occupational Therapy Club**  
**Row 1:** Nancy Wellons. **Row 2:** Terri Lunz, Michelle Otley, Becky Engle, Angie Fogle, Debbie Rider (Senior Co-chair), Chris Achenbach, Dawn Eaby. **Row 3:** Andrea Lindner, Kathy Lardear, Sue Zweig, Lynne Singer, Colleen Mattimore, Tina Stricker (Soph. Rep.), Kay Ann Heltzel (Jr. Co-chair). **Row 4:** Grace Kim, Maria Pantano, Cynthia Lyons (Treas.), Christine Moyer, Deb Derr, Kris Biagi, Dina Werkley, Tracey Young, Chris Zielinski. **Row 5:** Joy Pepmeir, Marci Lebowitz, Denise Waller, Aimee Vanisko (Fundraising Chair), Lisa Dauenhaimer (Sec.), Pam Millan.



**Circle K Club Row 1:** Mary Jean Barnes (Treas.). **Row 2:** Kathy Lardear (VP), Janet Lamborn, Rose Montague, Trish Wohlrab, Deb Short. **Row 3:** Angela Riggleman (Sec.), Andy Gulati (Pres.), Diane Miller, Eric Siler, Kitty Martin, Casey Hall, Dave Delzingaro (Kiwanis Advisor). **Row 4:** Kevin Bream, Keith Gunn, Paul Eyler, Joe Banner, Lynn Wolf, Cathy Bornmann, Sheryl Riggleman. **Missing:** Elaine Alba, Genie Atkins, Jeff Boyle, Colleen Cameron, Wendy Cazort, Amy Dreyer, Jodi Eyer, April Frusher, Leigh Hartman, Allen Kemp, John Laird, Tim McCormick, Joy McBeth, Pam Mongelli, Beth Sukarochana, Lisa Trimmer, Pete Witcyak.

**Society of Collegiate Journalists**

Diane Dillon, Mary Jean Barnes, Susan Cupit (Pres.), Betsy Bender, Joanne Reeser (Sec.), David Parry (Treas.).  
**Missing:** Stephanie Schuler, Linda Brecht.



**Volunteer Club Row 1:** Mary Blazes, Cathy Saunders, Pam Mehring, Denise Waller, Arlynn Polsky, Mary Alhage, Jodi Reiner, Donna Ackerman, Lisa Carter. **Row 2:** Lisa Ternary, Colleen Mattimore, Kristin Biagi, Lisa Dauenheimer, Tina Stricker, Becky Dalley, Gwen Holmstrom, Gwenda Wagner.

**Education Club Row 1:**

Mary McMahon, Deb Matzelle, Laurie Jacoby, Ruth Moyer. **Row 2:** Lisa Paganelli, Tricia Costa, Robyn Zenger, Michelle Szymkowiak, Gwenda Wagner, Lori Johnson, Kristen Fink, Lynda Stone, Kim Hayden. **Row 3:** Claudette Harman, Diane Hadley, Susan Follert, Cathy Cheeks, Elizabeth Wagner, Bev Reeves, Jennifer Klein. **Missing:** Dr. Rice (Advisor).





**Campus Fellowship** *Row 1:* Ross Cleveland, Kendra Yinger, Sherri Gernert, Susan Zweig, Judy Judd, Kay Heltzel, Della Dibert. *Row 2:* Dan Smith, Celeste Crawford, Debbie Waltermire, Gwen Holmstrom, Angie Fogle, Jenny Winters, Tracy Young. *Row 3:* Tim Ferguson, T. Sereta, Joy Pepmeier, Karen Kinzie, Beth Boyer, Lisa Dauheimer, Tanja Kyle, John Faulkner. *Row 4:* Norman Yeater, Rich Shuman, Valerie Pecha, Kim Page, Janice Vick, Kevin Bream, Colleen. *Row 5:* Michael Shogi, Paul Eyler, Scott Brooks, Steve Polonus. **Missing:** Shelly Woodbury, Carolyn Kern, Amy Dreyer, Tina Stricker, Scott Wenger, Carolyn Boshart, Susan Spangler.



**W. I. C. I.** Elanie Chudnovsky, Susan Cupit, Betsy Bender, Joanne Reeser, Marsha Tavares.



**E-town Cheerleaders** *Row 1:* Hallie Harold, Terri Nellans, Tina DeLo, Diane Dillon, Bonnie Wieder. *Row 2:* Michelle Dalton, Julie McDermott.



**Newman Club** Father Salvatore Zangari, Sharon Burger, Keith Gunn, Joe Kostico, Lisa Carter, Danielle LeHiere, Bill Miller, Joe Ferko, Kathy Lardear, Chris Zielenski.



**Outdoor Club Row 1:** Cindy Erisman, Tim Sharpe, Jill Abood, Craig Terpstra, Linda Ball, Jeff Allen. **Row 2:** Chris Achenbach, Sharon Burger, Amy Karaffa, Cathy Saunders, Ellen O'Connell. **Row 3:** Kathy Storm, Kim Reigel, Lisa Dauenhimer, Kathy Buchan. **Missing:** Pam Millan, Rich Williamson, Chris Wright.



**Martial Arts Club Row 1:** Glenn Catarious, Heather Brubaker, Jim Chianese (Pres.). **Row 2:** Tara Austin, Carl Peters, Doug Calandra, Mark Ellwood, Chris Bove.

**Computer Science Club**  
**Row 1:** Kristel Miller (Pres.), Carol Kimley, Kristin Gusky, Sharon Tshup. **Row 2:** Jill Abood (Sec.), Rose Nissley, Glenda Smith, Pam Kroninger. **Row 3:** Jeff Jacoby, Eric Miller (Treas.), Tanya Kyle.





**MENC Row 1:** Tim Sterner, Randi Baldwin, Carolyn Boshart. **Row 2:** Eileen McIntyre, Margaret Lorenzen, Nancy Evans, Gina Mastro, Mike Benner, Jenny Winters. **Row 3:** Ann Alandar, Kim Schropp, Lisa Willitts, Pam Blake, Dawn Sprance, Sarita Tevethia, Suzanne Clark, Dave Myers. **Row 4:** Kathleen Meade, Lori Whitacre, Karen Crum, Melissa Lambert, Kathy Grant, Kim Rubin, Janet Clark, Dr. Darrell Douglas, Karen Klingman.



**Jazz Band 1985**



**Alpha Mu Club Row 1:** Carolyn Boshart, Lisa Willitts, Gina Mastro, Tim Sterner, Margaret Lorenzen, Sarita Tevethia, Lori Whitacre. **Row 2:** Kathleen Meade (Pres.), Janet Clark, Melissa Lambert, Jenny Winters, Karen Crum (Vice-Pres.), Dawn Sprance (Treas.), Kim Rubin, Karen Klingman. **Missing:** April Frusher, Sylvia Moot, Cindy Sagolla, Nancy Schroeck, Kim Schropp, Lynda Swan, Charlotte Yoder (Sec.).

**Campus Gold Row 1:**  
Kim Page, Denise Stark,  
Joan Everett. **Row 2:**  
Tracey Young, Lisa Trenery.



**Alpha Lambda Delta**

**Row 1:** Deneen Focht, Lori Myers, Melinda Rider, Mary Jean Barnes.

**Row 2:** Cindy Pichelman, Kristin Gusky (V-Pres.), Karen McKee (Pres.), Kathy Lardear.

**Row 3:** Joe Korb, Todd Rodebaugh, Dave Ellis, Heather Connor. **Missing:** Sherilyn Adie, Eric Albright, Jennifer Benkert, Beth Buck, John Cooper, Karen Davis, Rebecca Deery (Hist.), Melodee Dixon, Hallie Harold, Gwen Holstrom, Eva May, Carol Pagano, Kristie Patten, Dave Robinson (Sec./Treas.), Cathy Saunders, Tina Stricker, Lee Van Houten, Joel Waite, Rebecca Weaver.



**Elizabethtown College Republican Club**

**Row 1:** Carolyn Boshart, James Campi, Mark Myers, Sue Spangler, David Mastita. **Row 2:** Michael Tshudy (Chairman), Richard Souders, Karl Peters, Richard McAllister, David Klinger, Barry Eaton, Ed Hendrick, Lisa Broadbent.





**Society for the Advancement of Management** *Row 1:* Anne Foerster (Sec.), Sue Good (Treas.), Cindy Bowers (Pres.), Diane Dillon, Carl LaMastra. *Row 2:* Dan Kohler, Sue Pretto, Lisa Deane, Stacey Fox (V-Pres.), Kathleen Kealy, Kathy Oakes (Public Relations), Hallie Harold, Angela Metz, Rich Shuman, John McDonnell, *Row 3:* Scott Crossan, Mark Speitel, Keith Hall, Prof. Don Muston (Advisor), Scott Sweren, Dave Klinger.



**Activities Planning Board Executive Committee** *Row 1:* Cindy Bowers (Treas.), Judy Gutshall (Sec.). *Row 2:* Connie Rodger (Publicity Chairman), Karen MacNeel (Special Events Chairman), Craig Terpstra (Technical Chairman). *Row 3:* Jerry McHale (Dance Chairman), David Germann (Movie Chairman), Charlie Ebersole (Pres.), Michael Fuhr (V-Pres.).



**Scuba Club Row 1:** John Laud, Louann Sheaffer, Christine Cooper, David D'Agostino, David Richard (Pres.), **Row 2:** Scott "Rodney" Richards (VP), Mark Ellwood, Tom Edgely.

**History Club** David Brubaker, Rich Gregory, Betsy Bender, Jeff Boyle, Ron Orlando.



**WVEC Board Row 1:** Joanne Reeser, Betsy Bender, Heather Gourlie. **Row 2:** Dennine Weissert, David Parry, Kim Lease. **Row 3:** Rob Christ.





**Scuba Club Row 1:** Bill Vanderwerff, Brian Lengel, Sean Hennessy, Devora Lebish, Julie Bonn. **Row 2:** Claudette Harman, Bob and Doug McKenzie. **Missing:** Kelly Hayes (Treas.), Ed Seeger, Sue Pretto (Sec.), Chip Snyder, Mike Hess, Dave Corrigan, Eric Reber, Chris Wright.



**Student Affiliates of the American Chemical Society Row 1:** J. Albanese (Pres.), K. Wrona (Sec.), S. VanStreet (Treas.), D. Smith (V-Pres.) **Row 2:** J. Riley, C. Teitelman, T. Nellans, L. Peiffer, T. Abbott, L. Myers, Dr. C. D. Schaeffer (Advisor), K. Baltz. **Row 3:** J. Snader, J. Foresman, C. Crumling, D. Gingrich, E. Albright, T. Berwager, C. Engle. **Missing:** C. Bartashaus, T. Bowman, J. Carson, D. Krieder, K. Miller, S. Page, J. Nave, C. Peterman.



**Green Eggs and Sam**

# Conestogan 1985



Mr. Ken Baylor — Advisor



Terri Hoffman — Secretary



**Conestogan Staff Row 1:** Kathy Stadler. **Row 2:** Bridget Rommal, Cindy Erisman, Judy Corona, Annette Davis, Bill Mack, Russ Murray. **Row 3:** Cindy Kluge, Linda Ball, Kendra Yinger, Ann Burnette, Betsy Bender, Beth Strang, Jody Reiner, Jen Corchiolo. **Row 4:** Chris Keller, Diane Dillon, Rob Christ, Kim Reigel. **Missing:** Tim Wallis.



## 1985 Staff Editors

Kathy Stadler	Editor-in-Chief
Bill Mack	Co-Photography
Tim Wallis	Co-Photography
Annette Davis	Copy
Linda Ball	Co-Activities
Denise Beattie	Co-Activities
Cindy Kluge	Co-Underclassmen
Bridget Rommal	Co-Underclassmen
Cindy Erisman	Co-Seniors
Karen Wolff	Co-Seniors
Judy Corona	Co-Special Events
Jen Corchiolo	Co-Special Events
Kendra Yinger	Business Manager

**Contributing Staff:** Jim Bosma, Bill Longacre, Rico Mastrota, Michelle Rubel, Felicia Sweeney, Marsha Tavares, Kim Bazzoli, Pam Millan, Russ Murray, Ann Burnette, Betsy Bender, Jody Reiner, Kim Reigel, Diane Dillon, Rob Christ.

As I look back over all the hours of hard work that has gone into this book, I am proud of the progress we have made. I stepped into this position not knowing all the ins and outs of a college yearbook production. With the help of Mr. Baylor, Terri Hoffman, Mike & Barb Gilroy and every staff member, I was able to get things rolling, slowly but surely. I also must thank Dr. Eugene Clemens and Dave Newcomer for their excellent photographic contributions.

The theme of **Conestogan 1985** is a subtle one. It is expressed through the beautiful pictures of Elizabethtown College's people and places. These are two very important pieces of life here at E-town. At times, a subtle reminder is all one needs to be thankful.

To everyone involved in the creation of this memory, what a great job! I'll be looking for you next year!

**Kathy Stadler** Editor-in-Chief

# the ETOWNIAN

## The 1984-85 Staff

Michael Fuhr  
Editor-in-Chief  
Amy Benner  
Layout Editor  
John O'Brien  
Photo Co-Editor  
Jen Lachnicht  
Photo Co-Editor  
Jack Schlottman  
Sports Editor  
Brian Cassel  
Opinions Editor  
Annette Davis  
Feature Editor  
Kathy Youse  
Advertising Mgr.  
Carl LaMastra  
Circulation Mgr.  
Karen McKee  
News Editor  
Rich Shuman  
Business Mgr.



This year's ETOWNIAN has come a long way!



Organization and planning has helped to produce an 8 page weekly.



And through student volunteers, the paper is completely laid out and designed in the office.



All photographic procedures are performed in our own dark room.

Advertising and story coverage has improved through better communication.



**Pre-Health Professions Row 1:** Lisa Cianciulli, Patty Johnson, Pam Kroninger. **Row 2:** Lisa Hoffman, Amy Karraffa, Mary Ellen Clark, Kim Riegel, Cathy Saunders. **Row 3:** Charlie Crumling, Chuck Langham, Joy Nave, Karen Lupyak. **Missing:** Karen Wrona, Laura McEachern.



**Commuter Council:** Sharon Tushup, Mike Hahn, Dave Newcomer, Randy Garner.



**Training Room Staff:** Row 1: Karen Kinzie, Joyce Crawford. Row 2: Coach Whitmore, Chris Shouldice.



# Class Officers



**Freshmen Class Officers:** Justine Robbins, Ken Link, Kim Shivoder, Stephanie Meloy.



**Senior Class Officers:** Lisa Keane, Steve Kouba, Marshelle Brozino, Tami Cutilli.

**Junior Class Officers:** Nancy Cottrell, Mark Shade, Linda Brecht, Lisa Gafgen.



**Sophomore Class Officers:** Lauren Sherry, Jack Hamilton, Cheryl Frank, Kathleen Cicalese.



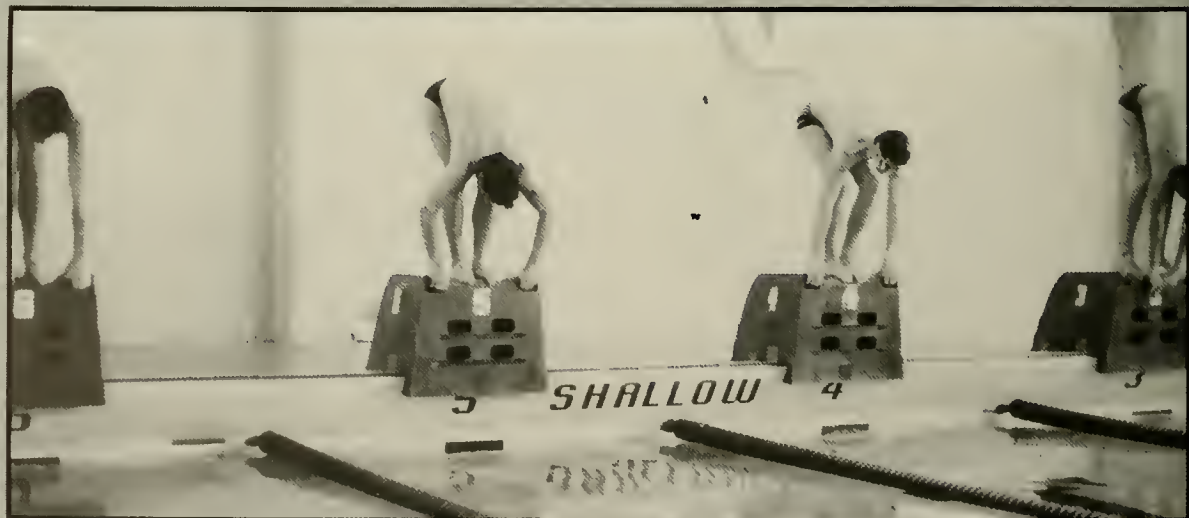
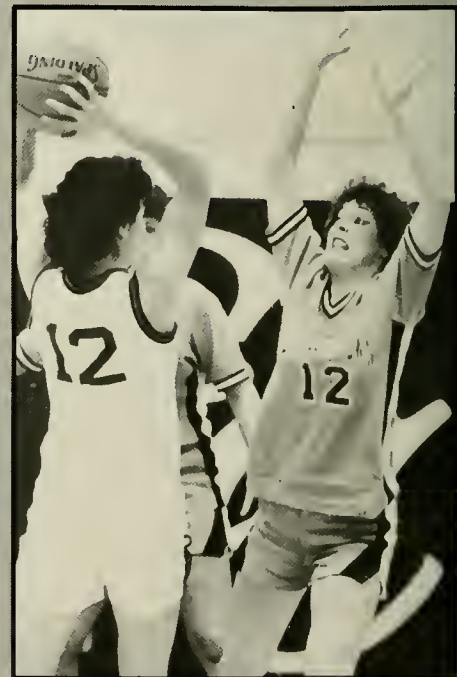



# Sports

# Soccer



**Varsity Soccer Row 1:** Chris Cook, Greg Davis, Don Haughton, Rich Gallagher, Shannon Perry, Wonil Kwon, Duane Snavelly, Doug Peters. **Row 2:** Tim Moyer, Mike Pratzner, Pete Lengle, Rich Duffey, Blaise Santangelo, Brian Diezel, Steve Williamson, Todd Wenger, Lyndon Engle. **Row 3:** Coach Skip Roderick, Scott Mc Naney, Dave Jones, Rob McMurtrie, Brad Brubaker, Asst. Coach Nick Broujos.

## VARSITY SOCCER

	EC	Opp
West Chester	1	2
Stevens Tech.	2	0
Salisbury State	1	0
Delaware	0	2
Juniata	6	0
Gettysburg	3	1
Glassboro	0	0
Phila. Textile	0	3
Haverford	3	0
F & M	2	0
Dickinson	5	0
Kutztown	3	0
Scranton	1	0
Wilkes	5	0
Trenton	0	0
Susquehanna	2	2
Wm. Paterson	2	1
Albright	9	1
Lycoming	4	0
Messiah	3	0
Scranton	0	1
Bucknell		cancelled
Kean	0	3

Record: 14-5-4



The Blue Jays concluded another fine season with a record of 14-5-4. The year was highlighted by a new record for shutouts (13) and the naming of E-town's Shannon Perry to the All-American Third Team. Honors were also given to Perry, Doug Peters, and Duane Snavely for First Team MAC. David Jones and Mike Pratzner were also named for Second Team MAC. In the Tri-State region, Perry earned first team status, Peters earned second team, and Jones and Snavely earned honorable mention. Most Valuable Player for the Jays (voted by the team) went to Tim Moyer.

With the return of the majority of the varsity team, fine JV performances, and talented freshmen recruits, the Jays look to next season with high hopes. 1985 could be the year E-town regains its title as MAC champs!



# JV Soccer



**JV Soccer Row 1:** Todd Conyers, Ken Link, Roger Dunkelberger, Steve Schroth, Todd Wenger. **Row 2:** Dan Smith, Jeff Sori, Rich Gallagher, Brian Diezel, Will Malatesta, Ron DeBrigida, Dominic Veraldi, Ed Pfeiffer. **Row 3:** Tom Haughton, Joe Costigan, Ed Gorecki, Sean MacKenzie, Doug Calandra, Chuck Cornell, Rick Duffey, Chris Bove.





Alumni	3	0
Delaware	0	1
Millersville	3	1
Gettysburg	1	0
Susquehanna	3	0
F & M	4	0
Dickinson	3	0
Scranton	1	2
Messiah	8	0
Susquehanna	6	0
Montgomery Co.	3	3
PSU — Capitol	8	1

Record: 9-2-0





Scranton	2	0
Muhlenberg	2	0
Wilkes	3	0
Shippensburg	1	3
F & M	3	0
Messiah	3	0
York	2	0
Dickinson	3	1
York	0	3
Washington	2	9
Ursinus	2	0
Eastern	2	0
Cabrini	2	1
Swarthmore	0	2
Susquehanna	0	2
W. Maryland	1	3
Penn St. York	3	1
Gettysburg	0	3
Allentown	2	0
Moravian	2	1
Juniata	0	3
William Paterson	2	1
Millersville	2	0
E. Stroudsburg	1	2
S. Connect.	2	1
Albright	3	0
Susquehanna	1	3
Juniata	0	2
Pitt. Johnstown	2	0
King's	2	0
W. Maryland	1	2
Allegheny	0	2
Juniata	0	2
Rosemont	2	0
Stockton	2	0
Cecil Comm. Col.	2	0
W. Maryland	0	2
Kings	2	0
Messiah	2	0
Moravian	2	1
Juniata	0	2

Record: 25-14



Volleyball Row 1: Leslie Shaw, Cathy Lees, Heidi Hackenberger. Row 2: Asst. Coach Robert Garrett, Lisa Broadbent, Capt. Ellen Hoffman, Joann Rentz, Maria Gilmore, Jill Bowser, Mgr. Bob Hedrick. Row 3: Coach William Helm, Kathy Neyer, Colleen Simpson, Tracy Crawford, Kristin Holmes, Lisa Paganelli, Nancy Scaff, Shari Hartman, Statistician Joe Rodella.

For the third straight year, the women's volleyball team captured third place in the MAC playoffs. The 1984 season ended with a 25-14 record. Junior Joann Rentz was selected as a member of the Northwest Division All-Star Team for her outstanding performance this season. With five of six starters returning and a strong bench to rely upon, next year's season looks exciting and promising.





# Field Hockey



**Varsity Field Hockey Row 1:** Ann Burnette, Co-Captains Carol Murray and Kamille Kassees, Bonnie Bair, Sherie Adie. **Row 2:** Coach Leanne Mc Falls, Tammy Shelton, Lisa Connelly, Sharlene Schomber, Becky Witmer, Donna Ackerman, Kathleen McKenna, Laura West, Phyllis Shope, Asst. Coach Sue Reich.



## VARSITY FIELD HOCKEY

	EC	Opp
Millersville	0	0
Wilkes	3	0
Messiah	0	1
E. Stroudsburg	2	0
Widener	5	0
Shippensburg	2	1
Sweet Briar	6	0
Indiana U of Pa.	4	1
Salisbury State	1	2
Dickinson	4	1
Scranton	4	3
F & M	1	0
York	5	0
Lebanon Valley	4	0
Albright	3	0
Frostburg	3	3
W. Maryland	3	0
Moravian	3	1
Gettysburg	2	1
Messiah	0	3
Salisbury State	1	2

Record: 15-4-2



After starting the season on a different foot, the Jaygals finished their season with a 15-4-2 overall record. After winning their Southern MAC Division of the Southeastern league, they advanced to the MAC finals against Messiah, the Northern champs, and finished second. MAC all-stars were Kamille Kassees, Phyllis Shope, and Bonnie Bair. Receiving a bid to Nationals, the girls hosted the first round against Salisbury State. Taking it down to the wire, the Jaygals lost 2-1 with seconds remaining. Bonnie Bair and co-captain Kamille Kassees were leading scorers with 14 goals and 2 assists and 11 goals and 8 assists, respectively. Senior co-captains and four year varsity starters Kamille Kassees and Carol Murray will be lost to graduation along with Lisa Connelly and Phyllis Shope.



JV FIELD HOCKEY

	EC	Opp
Millersville	1	1
Wilkes	3	0
Messiah	3	1
Scranton	1	1
York	4	0
Albright	3	0

Record: 4-0-2

**JV Field Hockey Row 1:** Tory Weinhold, Laura McGovern, Kathleen Casey. **Row 2:** Joan Korb, Chris Kelly, Michele Fisher, Mary Ellen Clark, Coach Reich.

# Cross Country

The Elizabethtown College Cross Country team had a very promising season this year. The men's team improved last year's record of 1-16-1 to an overall record of 7-14 this year. The women's team closed out their running schedule with a record of 5-17. The Jays were led by senior, course record holder, Frances Carleton. Frances clocked an incredible 25:36 time for five miles on the Elizabethtown course and finished sixteenth at the MAC championship meet. For the coming year, the team is looking to improve through strong freshmen prospects and has set a modest goal of winning half of their meets.



**Cross Country Row 1:** Mgr. Jackie Carson, Kristie Patten, Mike Gibbons, Katy Brown, Betsy Douglas. **Row 2:** Frances Carleton, Pat Kane, Aimee Vanisko, Sue Patton, Tina Chorba, Sue Smith, Coach Suzette Desjardin. **Row 3:** Brian Moyer, John Telencio, Brad Sattin, Bill Bender, Stephan Dahl.



## CROSS COUNTRY

	MEN'S		WOMEN'S	
	EC	Opp.	EC	Opp.
Wilkes				cancelled
King's				cancelled
Susquehanna	45	18	DNR	
Scranton	40	21	DNR	
Muhlenberg	17	40	DNR	
Albright	41	20	50	0
Juniata	27	30	50	0
PSU-Capitol				cancelled
Dickinson	37	24	42	17
Bible Baptist	97	52	15	50
Alvernia	15	50	15	50
King's	97	44	19	30
Lebanon Valley	34	20	19	37
Swarthmore	47	16	DNR	
W. Maryland	38	24	30	25
PSU-Capitol	21	24	DNR	
York	34	24	DNR	
Messiah	34	21	44	15
Dickinson	43	20	41	17
MAC MEET	435 pts.	17th/24	301 pts.	13th/18
Cabrini	44	37	DNR	
Misericordia	15	50	15	50
Phila. Bible	97	179	DNR	
Scranton	DNR		38	17
F&M	35	24	DNR	

Record: 7-14

Record: 5-17

# Swimming

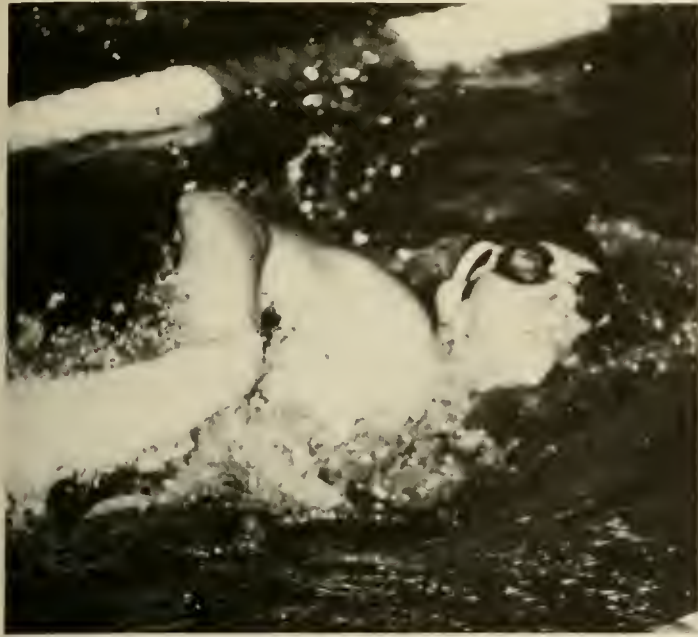

The Men's and Women's Swim team showed strong efforts in individual performances although the team's overall record did not show an outstanding accomplishment. The men finished the season with a record of 1-14 and the women 3-9. With dedication, personal improvement, and unity, the team members set various school records and personal best times. New records were set by Carol Brecht, Jenni Lachnicht, Sue Patton in the 100 yd. butterfly and Karen Steiner in the 200 yd. medley relay and 50 yd. freestyle. Dave Parry placed fourth in one meter and three meter diving at MACs. He also qualified for diving nationals for the second year in a row. The team acquired new swimmers this year and only three seniors graduated so the team shows a positive and strong outlook for the next year.

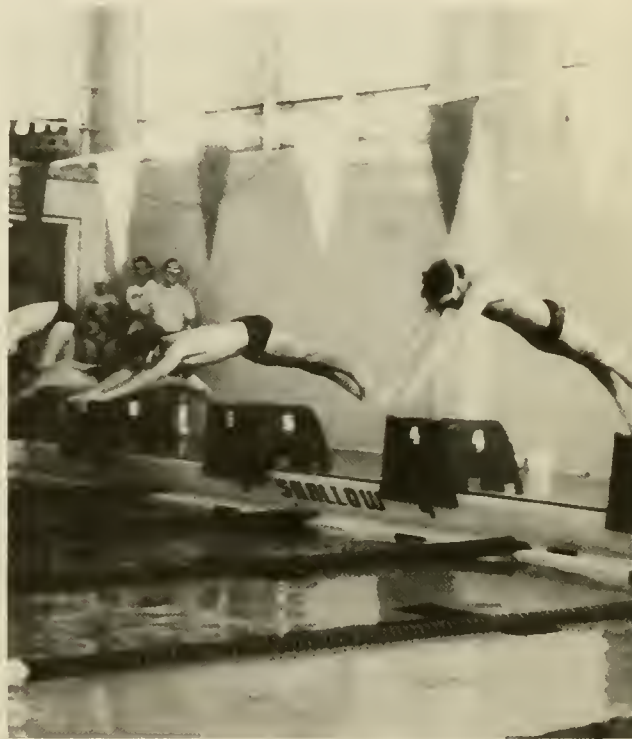

**Men's Swimming** Jim Bosma, Chuck McDanolds, Steve Swenson, Co-Capt. Bill Bender, Bill Vanderwerff, Tom Pifer, Brad Sattin, Maurice Mason, Chris Baldrige.  
**Missing:** Dave Parry.

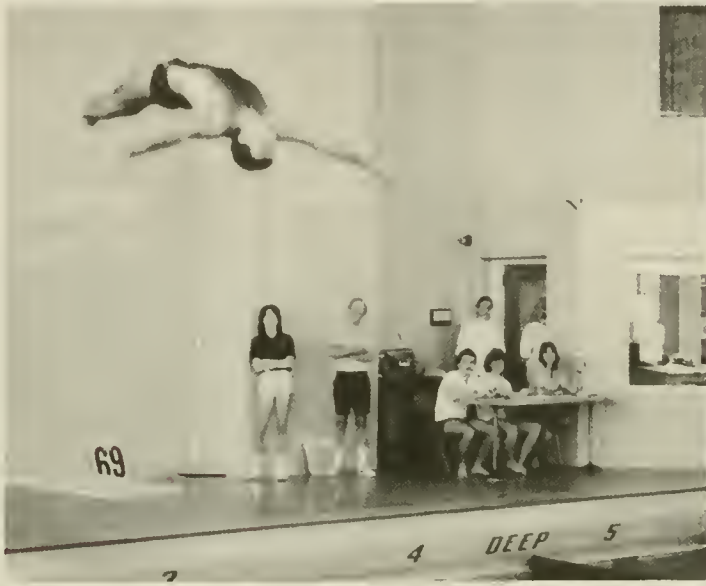
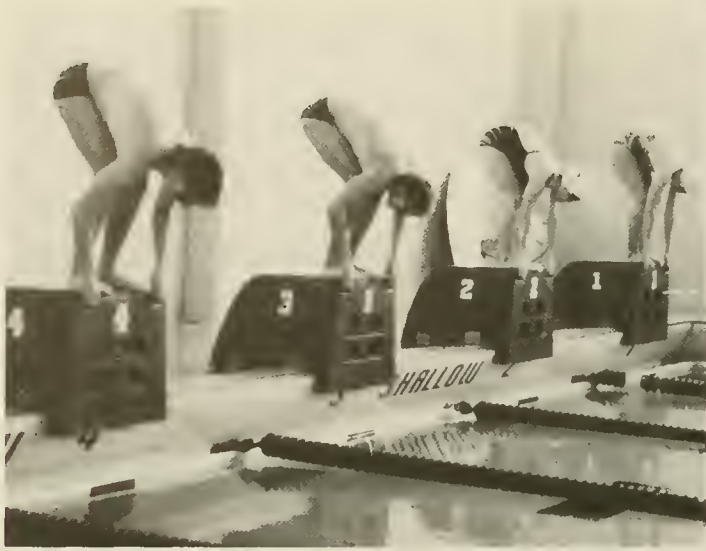

**Women's Swimming** Karen Wolff, Carol Brecht, Annette Davis, Robin Idler, Jenni Lachnicht, Karen Sterner, Joan Storm, Jackie Carson, Sue Patton.



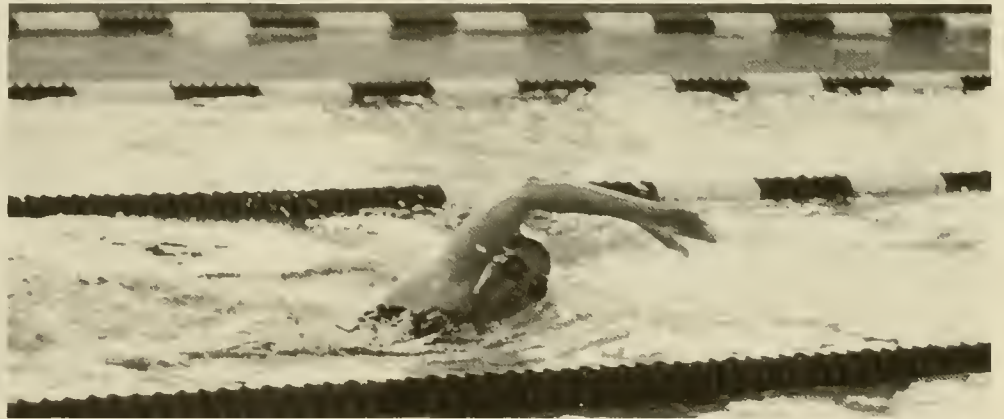
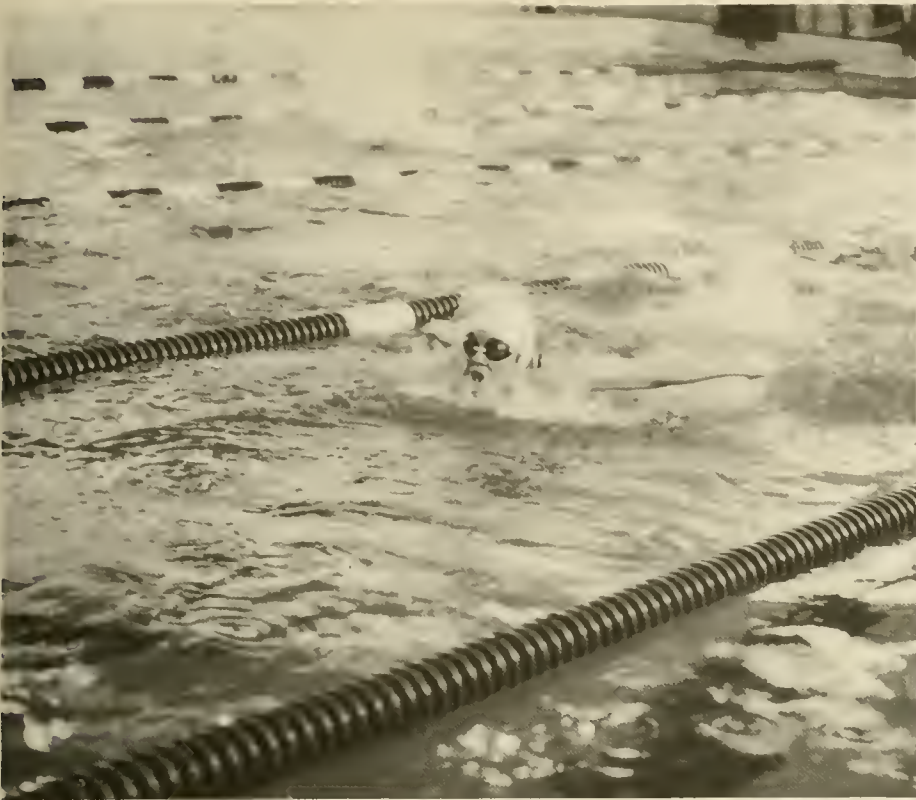

MEN'S SWIMMING

	EC	Opp.
Lycoming	45	56
W. Maryland	35	67
West Chester	23	85
Shepherd	18	79
Susquehanna	22	77
King's	33	39
Kutztown	33	67
Swarthmore	25	88
King's	43	61
Ursinus	22	47
York	44	56
Juniata	60	30
Loyola	39	51
Dickinson	13	94
Widener	24	77

MAC MEET 10th pl. 28 pts.  
Record: 1-14

WOMEN'S SWIMMING

	EC	Opp.
Lycoming	40	63
W. Maryland	58	40
West Chester	39	74
Shepherd	23	76
Susquehanna	37	62
Kutztown	55	18
Ursinus	42	56
York	43	68
Juniata	64	34
Loyola	48	52
Dickinson	24	87
Millersville	63	75

MAC MEET 11th pl. 32 pts.  
Record: 3-9



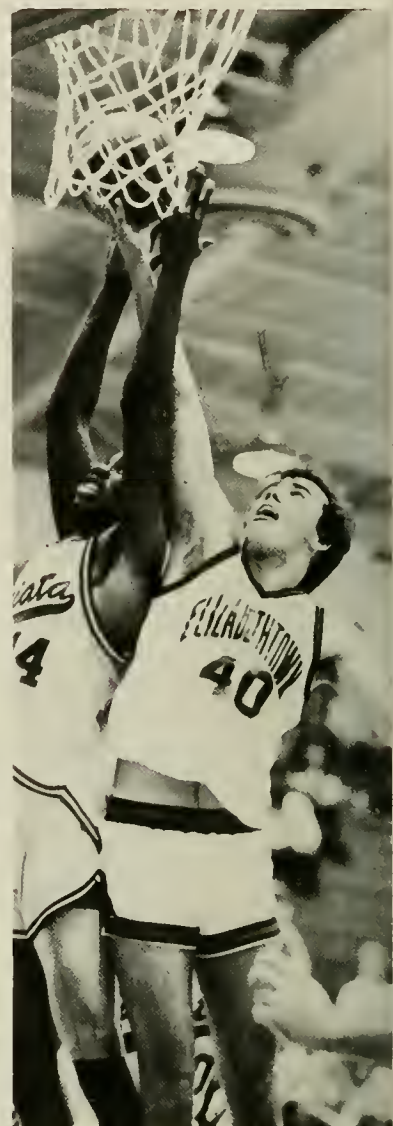

# Men's Basketball



**Basketball Seated:** Tom Gaines, Tri-Capt. Steve Swope, Tri-Capt. Nate Webber, Damian Burnside, Tri-Capt. Jeff Null. **Standing:** Coach Don Smith, Todd Wenger, Kyle Yost, Steve Polonus, Scott Travor, Jim Yohn, Gregg Rodgers, Pete Christ, Dave Jones, Asst. Coach Dan Reitmeyer.

## MEN'S BASKETBALL

	EC	Opp
F & M	65	59
Millersville	58	74
York	74	67
Haverford	73	39
Juniata	60	54
Delaware Val.	97	65
Albright	68	39
Susquehanna	72	73
F & M	78	56
Gettysburg	74	91
Dickinson	46	61
Lycoming	61	71
Wilkes	76	69
Albright	64	56
Susquehanna	49	48
Messiah	49	44
Juniata	55	45
FDU-Madison	67	66
Lebanon Valley	96	63
Drew	78	65
Scranton	68	78
King's	63	64
Messiah	71	62
Lycoming	51	56
Scranton	52	69

Record: 16-9

The 1984-85 Men's Basketball team had one of its best seasons by finishing with a 16-9 record. They made it to the playoffs before losing to Scranton in the semifinals. Steve Swope, Damian Burnside, Nate Webber, and Tom Gaines were the driving force of the Blue Jay squad. Steve Swope was voted to the All-MAC first team. Damian Burnside finished his E-town career with 820 points. Nate Webber led the MAC in field goal percentage and Tom Gaines turned on the crowd with his slam dunks. The outlook for next season looks bright. With four starters returning, the Jays are expected to better their 16-9 record.



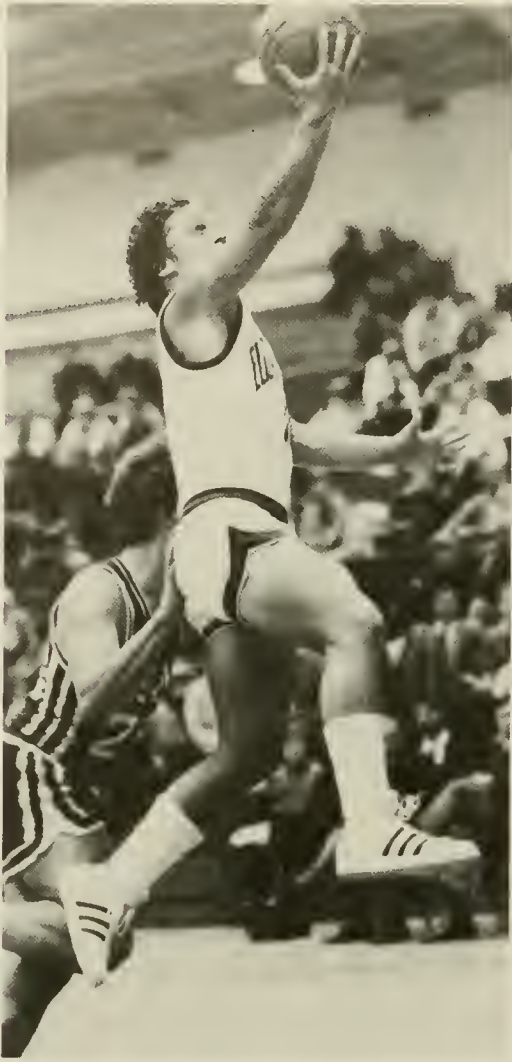



# Women's Basketball



**Basketball Row 1:** Co-capt. Mona Steinhauer and Lisa Willing. **Row 2:** Cheryl Rodrian, Gabby Hull, Michelle Swantner, Jane Meyer, Trina Geiser, Wendy Sills, Mascot Lee Polanowski. **Row 3:** Asst. Coach Robert Ziegler, Coach Yvonne Kauffman, Susan Pavlik, Denise Bortz, Mary Kubilus, Elaine Balaban, Mgr. Ann Melville, Statistician Dana Marin, Mgr. Amy Straub.



WOMEN'S BASKETBALL

	EC	Opp
Spring Garden	96	74
Trenton	64	41
Juniata	62	60
Kean	61	57
Messiah	84	56
Susquehanna	87	63
Immaculata	73	80
Moravian	106	57
Albright	96	38
Lycoming	90	51
Gettysburg	74	80
Wilkes	89	68
Dickinson	75	74
Susquehanna	60	63
Messiah	86	75
Juniata	60	85
Western Maryland	85	57
Widener	68	62
Pitt.-Johnstown	58	69
Scranton	57	67
Wilkes	104	74
F & M	95	49
Lycoming	92	49
Scranton	52	84

Record: 17-7











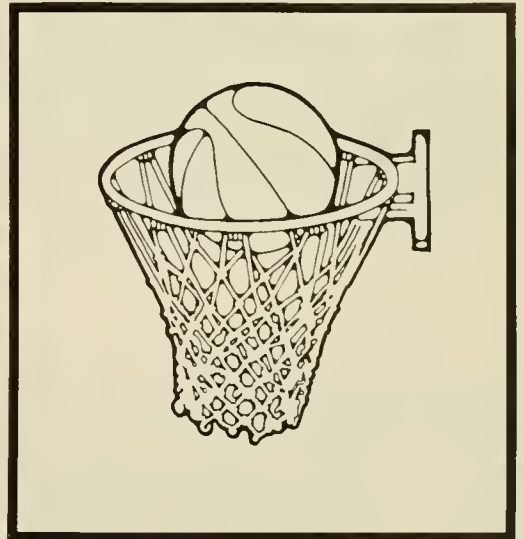

# Men's Tennis

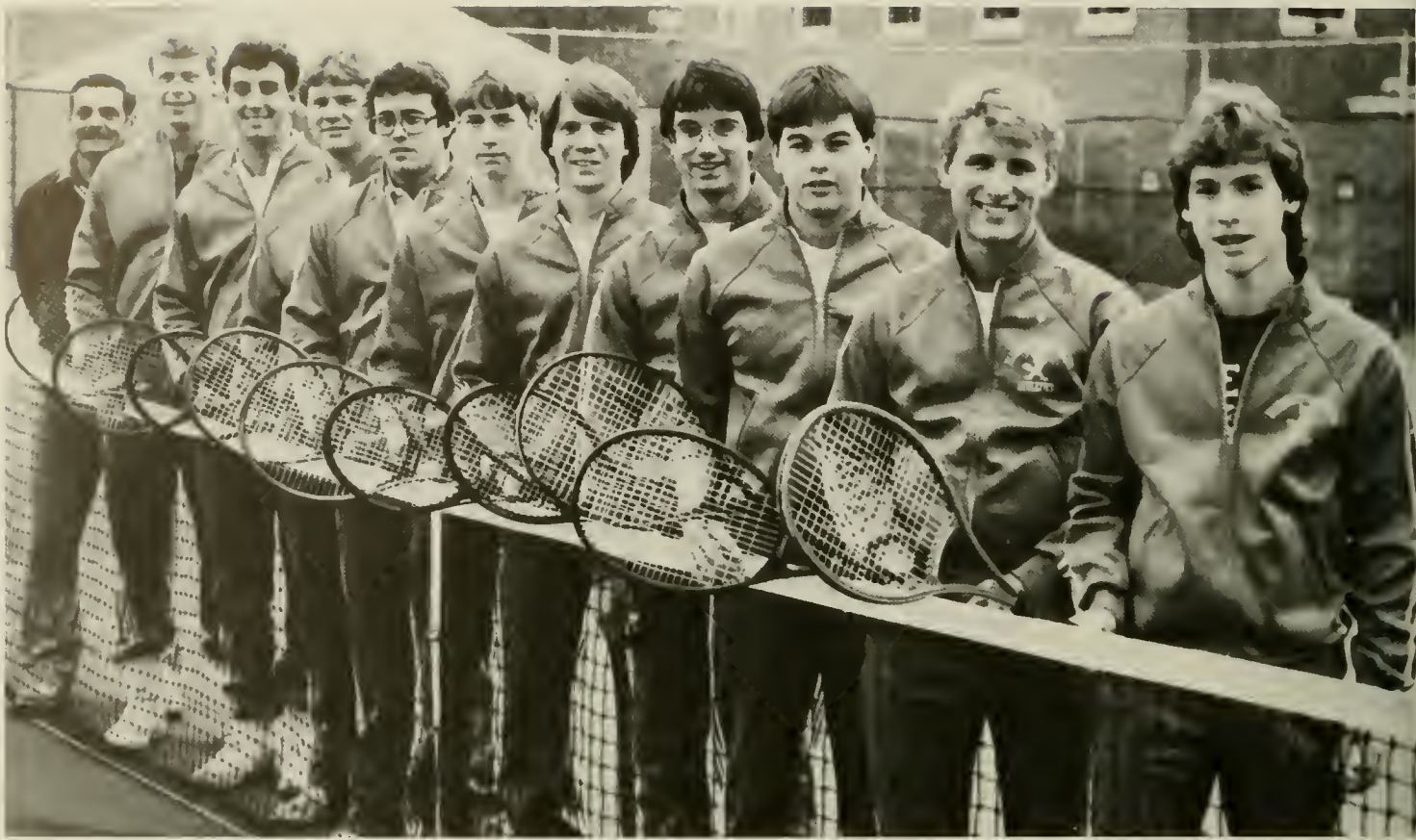

**Men's Tennis** Coach Robert Garrett, Bill Longacre, Daryl Tunno, Bill Newill, Dave Cressman, Todd Falk, Glenn Johansen, Jacob Gerhard, Jeff Heintz, Brent George, Eric Patrick.

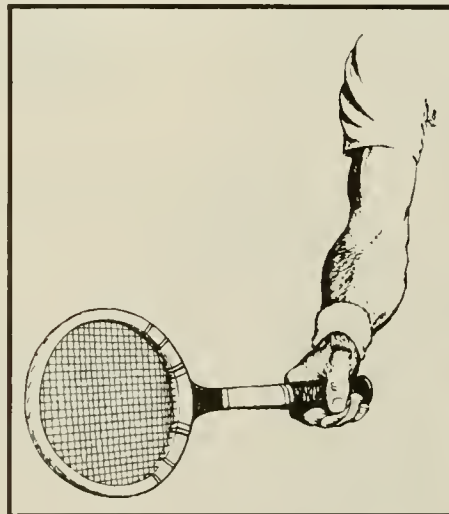

## MEN'S TENNIS

	EC	Opp
Shippensburg	2	7
Ursinus	3	6
Lycoming	2	7
Albright	3	6
Juniata	2	7
York	8	1
Phila. Textile	7	2
Susquehanna	2	7
Gettysburg	3	6
Millersville	0	9
Wilkes	8	1
F & M	5	4
Dickinson	3	6

Record: 4-9

# Women's Tennis



**Women's Tennis Row 1:** Betsy Bender, Jamie Smith, Brooke Blair. **Row 2:** Capt. Tracey Thomas, Lee Ann Van Houten, Coach Bob Schott, Karen Nitsche, Denise Bortz. **Missing:** Beth Kreider.

## WOMEN'S TENNIS

	EC	Opp
Widener	7	2
York		cancelled
Juniata		cancelled
F & M	0	9
Millersville		cancelled
Johns Hopkins		cancelled
Susquehanna	1	8
Lycoming	8	1
Dickinson	2	7
Gettysburg	2	7
Albright	8	1
Muhlenberg	5	4
W. Maryland	8	1
Bucknell	8	1
Johns Hopkins	4	5

Record: 6-5

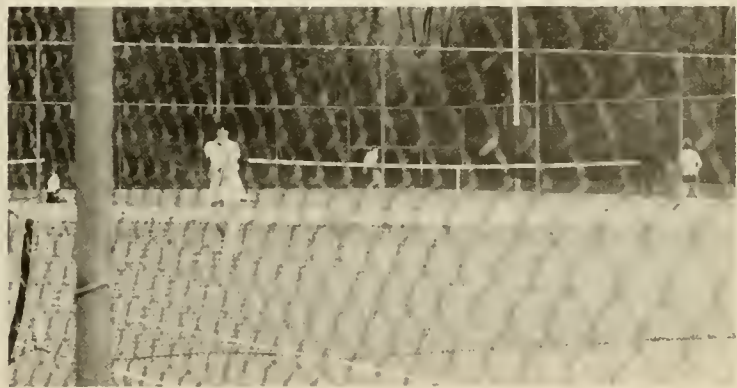



**Baseball Row 1:** Rob Christ, Co-capt. Herb Miller, Co-capt. Mike Nolt, Mike Childers, Tom Deardorff, Dan Morris. **Row 2:** Scott Witmer, Ray Brosius, Jeff Null, Denny Fisher, Mark Rineman, Steve Roberto. **Row 3:** Gary Poffenberger, Mike Lapriola, Mike Gore, Mark Clark, Scott McNaney, Andy Cecala. **Row 4:** Tod Martin, Mel Spade, John O'Brien, Todd Wenger, Asst. Coach Ned Smith. **Row 5:** Coach Roger E. Hall, Mgr. Greg Gaal, Statisticians Sue Patton and Lisa Willing, Mgr. Gino Goodrow.

Inexperience was the key word in the vocabulary of the E-town Baseball Team this year. The Blue Jay squad had thirteen new faces and nine returning members. The young squad started out slow but came on strong at the end of the year to finish with a record of 19-15. The Blue and Gray proved to be a force to be reckoned with in the MAC Northwest as they finished tied for first place with Susquehanna, both 9-3. In the playoff game the Jays succumbed to Susquehanna by the score of 9-1.

The offense was headed by Mike Nolt (.408) and Steve Roberto (.380). Roberto also headed the Jays in almost every other offensive category. Other players with a good year at the plate were Mike Childers, Mark Clark, and Mike Gore. Co-captains, Herb Miller and Mike Nolt, headed this year's pitching staff with Miller leading the team in wins and ERA (7-1, 2.50). Nolt pitched into some tough luck but fought back to a 4-4 record and a solid 2.89 ERA.



BASEBALL

	EC	Opp	EC	Opp
The Citadel	1	8		
Grand Valley	6	7		
Bethel	2	0		
Lincoln Mem. Univ.	1	7		
Bethel	5	6		
Grand Valley	3	11		
Penn St.-Ogontz	8	0		
Blackburn	6	0		
Ursinus	2	3		
Juniata	6	2	0	2
York	3	2	1	7
Alvernia	4	8		
Muhlenberg				Cancelled
Shippensburg				Cancelled
F & M	4	2		
Wilkes	5	6	4	0
UMBC	2	3	2	8
Millersville	9	10		
Albright	8	2	7	2
Scranton	8	7	13	1
Susquehanna	7	6	0	4
Lebanon Valley	4	1		
West Chester	10	13		
Dickinson	3	2	1	0
Messiah	17	7	5	1
Penn St.-Delco	7	0		
Mt. St. Mary's				Cancelled

Record: 19-15



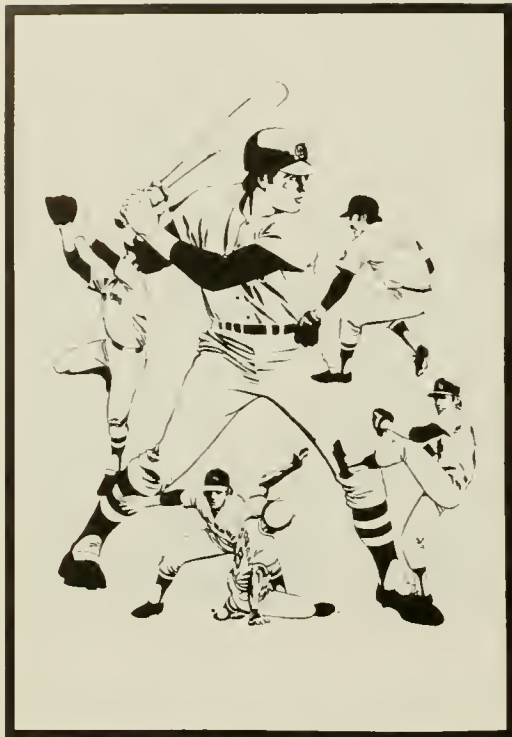







**Softball Row 1:** Sheri Adie, Gabby Hull, Ann Burnette. **Row 2:** Cheryl Charles, Roe Tamagni, Tammy McDonald, Chris Keller, Tory Weinhold. **Row 3:** Allison Weiss, Co-capt., Carol Willoughby, Co-capt., Melodee Dixon, Dana Marin. **Row 4:** Asst. Coach Skip Roderick, Dolora Chorba, Donna Jarrett, Kendra Deaven, Bonnie Bair, Wendy Sills, Coach Barbara Reuter.



During their fifth season, the Jaygals fielded one of their youngest teams ever. With no senior members, the team began the year starting one junior, four sophomores and four freshmen. Being defending MAC Northwest champions was added pressure for the young team. The squad finished the year with it's second consecutive winning season at 13-11 overall and 3-5 in the MAC.

Carol Willoughby led the team in runs scored (20) and stolen bases (12). Bonnie Bair was leader in the power department with 23 RBI's and 8 extra base hits. Defensively, Tammy McDonald (.990), Carol Willoughby (.961), and Kendra Deavan (.958) were team leaders. On the mound, freshman Tammy McDonald anchored the staff with a 9-4 record and a 1.73 ERA.

Post-season honors came to two members: junior catcher and co-captain Carol Willoughby and sophomore shortstop Bonnie Bair were chosen as MAC all-stars.



## SOFTBALL

	EC	Opp
Western Maryland	6	5
Shippensburg	3	12
Shippensburg	4	16
Juniata	2	7
Juniata	4	10
York	8	3
York	9	0
F & M	7	6
Wilkes	1	9
Wilkes	3	1
Scranton	1	4
Scranton	2	0
Susquehanna	1	3
Susquehanna	2	5
Lebanon Valley	2	0
Lebanon Valley	8	2
Messiah	8	2
Messiah	2	0
Albright	15	1
Millersville	14	2
Gettysburg	4	5
Gettysburg	3	13
Dickinson	6	2
Dickinson	0	5

Record: 13-11





**Wrestling Team:** Dino Delviscio, Gene Penxa, Mike Biedronski, Ernie Gibble, Dave D'Agostino, Troy Taylor, Elyse Braxton, Statistician, Coach Ober.

The Blue Jay grapplers had a very difficult and disappointing season, finishing the year with an 0-19 record. Despite their unfortunate record and lack of team members, the wrestlers were high in spirit and dedication. Injuries sidelined several wrestlers throughout the season and hampered the efforts of team work. At the MACs, E-town was represented by two wrestlers: Delviscio (134) and Kane (126). Both earned fourth place in their respective weight classes. Delviscio ended the season with a record of 21-3, Kane was 9-5. Again, injuries prevented the two from vying for third place honors, whereas each forfeited his match.

Lets hope that next year the team members will get the respect and credit due them. Lets also hope that they get back on the winning track.





Wrestling

	EC	Opp.
Gettysburg	17	33
Lafayette Tour.		8th Place
Widener	15	42
Lebanon Valley	15	39
York	0	57
King's	6	39
Moravian	0	57
Albright	18	33
Delaware	3	52
Glassboro	6	47
Swarthmore	14	33
Millersville	0	57
Western Maryland	6	46
Susquehanna	9	48
Ursinus	3	54
Messiah	8	42
Juniata	9	48
Lycoming	6	53
Muhlenberg	18	41
Juniata	9	24

Record: 0-19



# Intramurals















# Special Events





# Homecoming 1984

## A Comedy of Terrors

This year's Homecoming weekend, October 12-14, was packed with big names, big excitement, and big fun, as the theme, "A Comedy of Terrors," suggests. The activities kicked off Friday afternoon with a talent show sponsored by the junior class, featuring E-Town's own "Sigma" and the showing of two terrifying movies starring Vincent Price. On Saturday Mr. Price leapt from the horror screen and made a guest appearance at Elizabethtown, presenting a 60-minute rip-roaring lecture entitled "The Villains Still Pursue Me." Price "thrilled" the interested audience of 1700 with his Shakespearean recitations, subtle humor, and warm personality. Also on Saturday, the student midway was open for residents of the college and surrounding community to peruse the crafts displayed, enjoy the food and games, and help raise funds for various clubs and organizations. At halftime of the annual E-Town vs. Kutztown soccer game, which E-Town won, Senior elementary education major Marshelle Brozino was crowned 1984 Homecoming Queen. She was surrounded on the field by her court of eight of E-Town's finest and their escorts. To wind up the special events, a delicious and romantic dinner was served in Thompson Gymnasium.







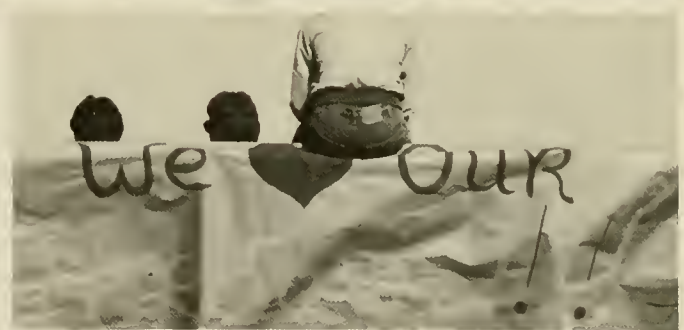
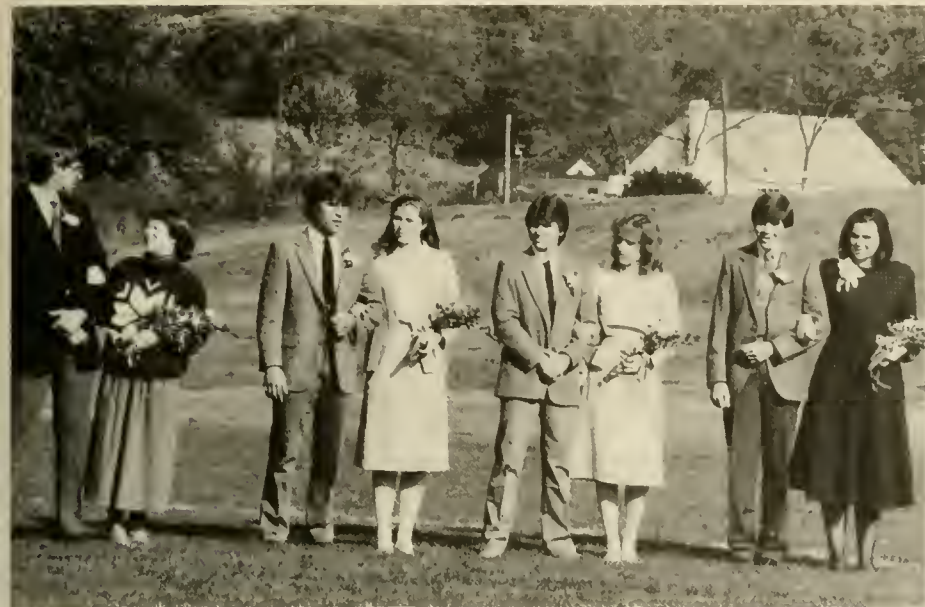







Halloween





# Election Week

On Monday, October 29, 1984, the Republican Club sponsored a trip to Millersville University. Millersville was one of many stops on President Reagan's campaign trail. About 9000 people traveled to Millersville to attend the rally. Many of these were students from the surrounding colleges and universities. E-town was not excluded from this stately event. Approximately 50 students were accompanied by Dr. W. Wesley McDonald. On Tuesday, October 30th, the Republican Club, Student Senate, and The Democratic Club sponsored a debate between the Republicans and the Democrats. The National Chairman of College Republicans, Jack Abramoff, and the National Chairman of College Democrats, Steve Girsky met in Gibble Auditorium to debate topics concerning the upcoming Presidential election.



# Cultural Emphasis Week

This year Elizabethtown's annual Cultural Emphasis Week took place from October 29th to November 2nd. It focused on the theme of War and Peace in Central America. A series of lectures and films marked the week, which concluded with a two day faculty student visit to Washington, DC. The trip included briefings on Central America at the State Department and the Organization of American States. The program provided much insight and information about Central American issues to those who attended.

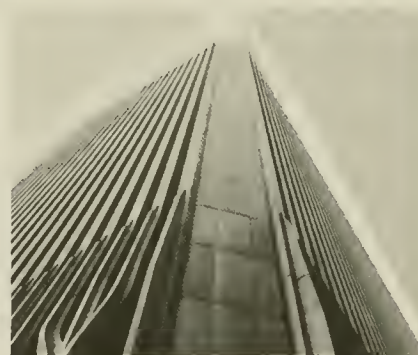

# Volleyball Marathon



On the weekend of November 2-3, 1984, a group of 200 students played in a volleyball marathon to benefit CROP, an organization which tries to stop world hunger. CROP is the community hunger appeal of Church World Services. The event, held in Thompson Gymnasium, involved two divisions: a competitive division and a non-competitive division. Play started on Friday evening and continued through Saturday afternoon. Then the playoffs began. The annual event proved to be a huge success for all involved.



The Winning Team



# Bus Stop

Under the direction of Steve Shelly and Bob Miller, Elizabethtown College Theater and Alpha Psi Omega presented **Bus Stop** by William Inge. The play opened November 7th in the Alumni Auditorium and was a great success. Students, friends, and faculty enjoyed performances by Linda Brecht as Elma Duckworth, a young waitress; Kristen Shuman as Grace Hoyland, the restaurant owner; Don Rowe as Will Mastus, the sheriff; and Sara Beth Ream as Cherie, a chanteuse. As the lights came up for the next act, the audience watched Glenn Scheyhing portray Dr. Gerald Tyman, a former professor; Ray Brosius as Carol, the bus driver; Rich Gonzalez as Virgil Blessing, a ranch hand and finally Pete Gialloredo as Bo Decker, a young rancher and cowboy.







# The Yule Bowl



# Founder's Philly Weekend



Founder's Dorm Council sponsored a Philadelphia Theme Weekend the weekend of March 8th to the 10th. Events included the showing of all three Rocky films, a "night-life" dance and a Philly style dinner in the cafeteria. The highlight of the weekend was a trip to Philadelphia on Sunday.

# STEP: American Jukebox





The Student Team of Entertainers and Performers took their sell out audiences on a journey through time during this year's show "American Jukebox". The cast and crew of about seventy-five students kept the audience entertained by bringing to life some of the most popular songs from as early as the 1900's to the 1980's. Some of the highlights of the show included: *Me and My Shadow* by Carolyn Boshart and Bonnie Youngblood; *Let's Call the Whole Thing Off* by Sue Bacon and Joe Fisher; and an *Andrews Sister Medley* by Randi Baldwin, Nancy Evans, and Gina Mastro. Student directors of this year's production were Robin Bittenbender and Jerry Schadel. Co-directors of choreography were Susan Cupit and Margaret Lorenzen.

# WWEC Theme Weekend





With the theme of "Ride The Wave Of The Eighties", WWEC kicked off its theme weekend on February 22nd to the 25th. A Listener Appreciation Night was held at Brother's Pizza to start the weekend off right. Other activities included the second annual Dream Raffle, a break dance contest and a fantastic lip sync contest that was held in Schlosser Lounge. Throughout the weekend, WWEC held its first DJ Marathon with Mark Shade and Rob Christ. They were broadcasting for a straight 64 hours.

GREASE, "wah-wahed" it's way into the audience's hearts on March 30th through April 3rd. Each night was SOLD OUT as the cast exploded with energy inside the walls of the AA.

GREASE is an agreeable musical about the very last moment in time when boys combed their hair into duck-tails, when cigarettes and wine were the makings of girl's pajama parties, and when hubcaps were thought of as objects worth snatching. "Boogy-woogy" and "shoo-bop sha wad-da wha" were still on tap as occasional obligato to the beginning urgencies of rock n roll.

Jim Hale was Danny Zuko and Linda Brecht was Sandy Dumbrowski. The Burger Palace Boys consisted of Rich Gonzalez (Kenickie), Pete Gialloredo (Sonny), Don Bogut (Doody), and Tim Sterner (Roger). Their female counterparts, the Pink Ladies, were Judy Corona (Rizzo), Ingrid Gaither (Marty), Nancy Cottrell (Frenchy), and Leslie Levison (Jan).

The supporting cast included: Jackie Frear, Alice Rossi, Michele Regn, Mark Shade, Aaron Payson, Chris Baldrige, and Greg Cooney. The Teen Angels were Sue Cupit, Sue Faatz, Tina Stricker, and Ann Alander.

The play was directed by Steven E. Shelley and staged by Bob Miller. The music directors were Greg Cooney and Suzanne Clark and the dance director was Bobbie Jo McNeille. The stage managers were Susan Pickard and Jody Riley.







# Dance Marathon 1985



## Friends



Thursday April 11th through Sunday April 14th the religious groups of Elizabethtown College presented the theme weekend of "Friends Are Friends Forever". Thursday's activities included a Christian booktable in the BSC lounge as well as a slide presentation of friends around campus. Friday began with HUG DAY as hugs were spread around campus by masked clowns, and it concluded with the showing of the movie "Brian's Song". Saturday was filled with the spirit of brightly colored balloons and the words of Pastor Dave Martin from the Evangelical Free Church of Hershey. This spirit continued on into the evening with a square dance and an all school dance in the Alumni Auditorium. A contemporary Christian concert was held on Sunday to bring the weekend to an end. Steve Taylor and Randy Sonehill sang to a capacity crowd in the Thompson Gym.

Thank God It's Spring!  
HAVE AN ADVENTURE!









Jul, Hope, Lisa, 3N, Pam, Deb: SR YEAR  
was GREAT cuz of you guys — Good luck  
everyone!! Becky

Tiger,  
THANX 4 ALL YOUR LOVE AND SUP-  
PORT. YOU'RE GREAT!  
LOVE, BABY

YO STEEN —  
Here's to my  
Better Half:  
I LOVE YOU!  
Coop

KJ (CUB) DAUGHT # 5  
TO MY BEST FRIEND: ITS BEEN  
GREAT SO FAR. LET'S KEEP IT UP!  
LOVE, DAD  
(BUSSI) # 13

YO PENNSYLVANIA  
SPAGETTI COLUMBIA

JOHN, BEST OF MEMORIES . . . MADE  
WITH YOU! I LOVE YOU, KAR. PS-  
PPBBLT! BADOOP?!

SPRING MUDBALL '85: THIS  
GROUNDCREW \_\_\_\_\_.

Trish, you made it  
all seem special.  
Love,  
Tim

Trace, you are so special. I am really  
gonna miss you! Thanks for the laughter,  
weezing, tears and LOVE. ROMANS  
12:11-12. I LOVE YOU! — Jen

CHRISTOPHER,  
THANKS FOR  
CARING —  
LOVE YOU  
LOTS! — LISA

Andy,  
Thanx — honest! The slopes will never be  
the same.  
“Wedgie”

DEXTER — I LOVE YOU! KISSY,  
KISSY! ROBI — CLASS DISMISSED!  
Bon, Steph, Denise, I LOVE YOU GUYS!  
Ahhh FROG IS SCREAMING!

MY SPECIAL THANKS TO ALL MY  
BUDDIES ON 3 EAST (ESP THOSE L.  
SKINS AND GITS) RICK AND RICK,  
AND MY SUPER STAFF: STROKER, DI,

KEANER, AND HBO. I'M GONNA MISS  
YA!  
— WILBER

To: Basement, Doug, Bruce, Katie, Lisa  
—  
Peace, Love,  
Grateful Dead

Coop

HEY MAR! JAM ON IT!

To my friends —  
May you remember Millard Fillmore and  
celebrate appropriately!  
— K.P.

TO MY FAMILY  
THANKS FOR  
GIVING UP SO  
MUCH FOR ME.  
I LOVE YOU!  
BJD

Hurray for the Yak Lovers of America!

I hope I'm here to read this!

Deb, Lisa, Judy, Terri, Gerry —  
THANKS for an excellent year!! — K.P.

135 1435 153

Tim, You're the Inspiration, Trish

I STILL LOVE YOU!!!

CF exec: LONG LIVE JEAN SHIPPMAN!

HEY DOC  
DO YOU WORK  
AT AMP???

MARKY  
CHRIS  
ANDY

Some day I'll score a goal that counts.  
Spiney Norman — The Cornfield —  
Nightmare in room 112.

Jodi — October 27 C'est la vie — All  
the great times — I love you forever plus a  
day!!

Kimba, thanks again for the stromboli!  
Thanks for your friendship and all the long  
talks and spontaneous moods! Remember  
— pray constantly! I love you, Jen

TO ALL OF THE MANY HOLME'S —  
TAKE IT EASY — JIM JONES

USE THE LOVE AND STRENGTH  
THAT GOD HAS GIVEN TO YOU AND  
THE KNOWLEDGE THAT YOU HAVE  
GAINED FROM THE PAST, NOW IN  
THE PRESENT, TO DO YOUR BEST  
TO BETTER THE FUTURE FOR YOUR-  
SELF AND ALL THOSE THAT SUR-  
ROUND YOU.

JGF III

UNCLE DANNY  
SALUTES  
ROYER

THIS IS TO ALL OF THE P.A.S. ON A2  
— FOUNDERS: COLLEEN, BARB,  
AND BONNIE. REMEMBER ALL OF  
THE MEALS WE SHARED, BONNIE'S  
ICE CREAM CONE, THE CAFFIENE,  
THE WILD PARTIES, THE DEAD,

PARSLEY, THE IRANIAN TROLL,  
"LAUGHS", SAM AND NEW YEARS!

KIM — I'VE GOT A DISK.  
— KATHY AND SHARON —

M — You're not only my roommate —  
you're my best friend! ILY, J

P E T E C H E X  
AND P E T E -  
C H U X ! H I L O V E  
FROM A2

THE 365 CLUB . . . MY LIFE AS A CAM-  
ERA . . . WAHOOO . . . JUNGLE LOVE  
. . . WORKOUTS . . . STUDIES? . . .  
THANKS B-3 . . . HELLO 2-N, YOU'RE  
THE BEST . . . WHAT A GREAT YEAR.  
LOVE BILL

Dear Deb,  
You have made the years here at E-town  
the best.

Love Glenn

JEN, DEB, JUDY, AND WOMBAT —  
BEST OF LUCK!! GERRY, CHERYL



## S.W.A.T. ME!!!

JEFFY — MY BEST BUDDY — ILYVM  
INFINITY — PAM

Ann — Camrade! It's been wonderful —  
I'll miss you! ILY, J

CRAIG — THANKS FOR EVERY-  
THING — JONES

## SQUANCH ROG MUGSKATEERS

WELL TURP, BOOB, MEL, AFTER 4  
LONG ONES WE FINALLY MADE IT.  
CONGRATULATIONS AND GOOD  
LUCK. 1 — NORTH PARTIES # 1! RE-  
MEMBER GRAIN! EASE UP NOW!  
ZOOM PIGEON

LET'S HEAR IT FOR  
"THE BOYS"  
BEST OF LUCK  
MIKE F.!!  
LOVE KRISTINE & TINA

I WILL NEVER FORGET DEAD AND  
BURIED, WENCEY, OR ESPECIALLY  
BOOBALA. I WILL MISS ROAD TRIPS,  
B-1, TAKING A BUCK OUT OF PETTY

CASH AND CRIMSON KING. TO MY  
FRIENDS I LEAVE MY LOVE AND  
MEMORIES. BYE BYE MISS AMERI-  
CAN PIE . . .

## TWINY, I LOVE YOU! CARYN

Thanks for memories, knowledge, friends.  
GOD BLESS!

J — IF YOU CAN'T BE YOURSELF,  
WHO CAN YOU BE? I LOVE YA — B

## MYER 3-WEST, THANKS! YOU GUYS ARE THE BEST! — D

THANKS: TO A HARD WORKING  
STAFF. HOPEFULLY NEXT YEAR  
WILL BE EVEN BETTER!

— KATHY

MEB — THANKS FOR LISTENING!  
LUV, TRICIA

TO THE GUYS ON D-1 & CO: THANKS  
FOR ALL THE GOOD TIMES AND  
GREAT PARTIES. WE'LL MISS YA!  
LUV, B-3

## MAC and MUGS

EABYD.

THANKS FOR A REALLY GREAT  
YEAR. YOU ARE MORE THAN A  
ROOMMATE, YOU ARE MY FRIEND. I  
HOPE NEXT YEAR WILL BE EVEN  
BETTER! ILY, STADLERK

## Chris & Baron

## HILLCREST!

TRUST US TIM, WE WON'T SAY A  
WORD. VIVE LA SANDINISTA!

## WAKE UP DEB!

**CONGRATULATIONS**  
**Class of '85**  
 Compliments  
 of the  
 Jay's Nest

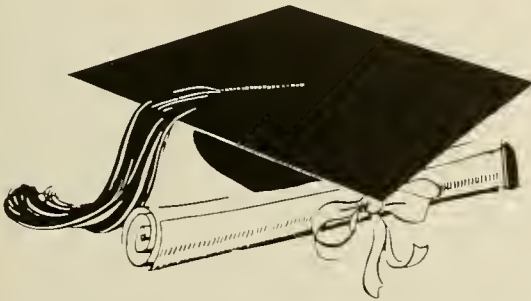

**HIGHLANDER CLEANERS**

MOUNT JOY      ELIZABETHTOWN  
 5 South Barbara St.      35 W. High St.  
 653-2379      367-4665

- Professional Dry Cleaning
- Repairs & Alterations • Shoe Repair



Mon.-Fri. 8-5:30; Sat. 8-1  
 Locally owned & operated by  
 Lloyd & Joyce Heisey

For all your eye care needs!

367-8234

*Opti  
 Barron Ltd*  
 eyewear boutique

20 College Avenue, Elizabethtown, PA. 17022

**CONGRATULATIONS**  
**Class of '85**

*Hennigan's*  
 AT CLEARVIEW LANES



717/653-1818

R. D. 2, Route 230  
 Mount Joy, PA 17552

## Mueller's Flower Shop

55 N. Market Street  
Elizabethtown, PA 17022

Phone: 367-1581

Flowers with quality,  
beauty, and arrangement



## Elizabethtown Sporting Goods Inc.

27 Center Square  
Elizabethtown, PA 17022  
(717) 367-6633

We can supply you or your group  
For wrestling — baseball — basketball  
Softball or any sport with name brand equipment  
Athletic clothing & jackets



T-shirts & caps  
Transfers  
Lettering & numbering  
367-6633  
27 Center Square Elizabethtown

## Aument's IGA

626 S. Market Street  
Elizabethtown, PA 17022  
367-1943

## Brothers Pizza & Sandwich Shop

256 S. Market Street  
Elizabethtown, PA 17022  
367-5878

## For Every Ear

1 Center Square  
Elizabethtown, PA 17022  
367-2334

## CJ's Place

603 S. Market Street  
Elizabethtown, PA 17022  
367-8591

## Jolly Roger Dive Shop

Myerstown, PA  
866-5535





